THE PORTSMOUTH HERALD.

VOL. XXIV, NO. 203. PORTSMOUTH, N. H., MONDAY, MAY 24, 1909. The Portsmouth Daily Republican merged with The Herald, July 1, 1902. PRICE TWO CENTS.

GRAND ARMY MEMORIALS

The Services Held by the Post and Kindred Societies on Sunday

The annual Memorial services of the Grand Army combined with the Ladies' Relief Corps, and Henry L. Richards Camp, Sons of Veterans, was held on Sunday afternoon at Storer Post hall, when the exercises were attended by one of the largest assemblies known in the history of the three organizations.

It was a most patriotic gathering, all bent on doing honor in memory of the sisters and comrades, who, during the past year, have gone to their eternal reward.

The Ladies' Relief Corps opened the ceremonies and the programme was as follows:

Address—Mrs. George Fernald.

Ritual work—Ladies' Relief Corps.

Vocal selection—Alexander Bilbruck.

These exercises were followed by those of the Sons of Veterans:

Address — Department Commander F. L. Trask.

Ritual work—Henry L. Richards. Camp.

The programme was concluded by the ceremonies of the Grand Army and the following given:

Ritual work—Comrades Storer Post.

Prayer—Post Chaplain M. H. Bell.

Scripture Reading—Post Chaplain M. H. Bell.

Vocal solo—Alexander Bilbruck.

Selection, "Nearer My God, to Thee" —Post, Relief Corps and Camp members.

Address—Mayor E. H. Adams.

The presentation of the floral werath was made by Miss Joy of the Farragut school and accepted on behalf of the post by Commander Edwin Leslie. The principal speaker of the day, Mayor Adams, was heard at his best and his address was the most complete, instructive and interesting heart within the walls of the Grand Army headquarters, by any orator in the history of the oldest veterans of the organization.

During the year the angel of death claimed nine members of the several organizations:

Grand Army: Charles P. Abbott, Carl Carty, Daniel Wendell, True W. Priest.

Sons of Veterans: Arthur Lang, Albert H. Entwistle.

Ladies Relief Corps: Mrs. Henry M. Tucker, Mrs. Edwin Duncan, Mrs. Josie Aldrich, of Kittery.

POLICE COURT

Judge Simes held a short session of police court today and only two cases were heard. James McAdams, drunk, was fined $16.90.

Allen Chaplain, larceny, case placed on file.

THE WEATHER

Monday night and Tuesday—Fair with moderate temperature and light variable winds.

"Art" Spaulding, popular tenor at Music Hall.

Geo. B. French Co

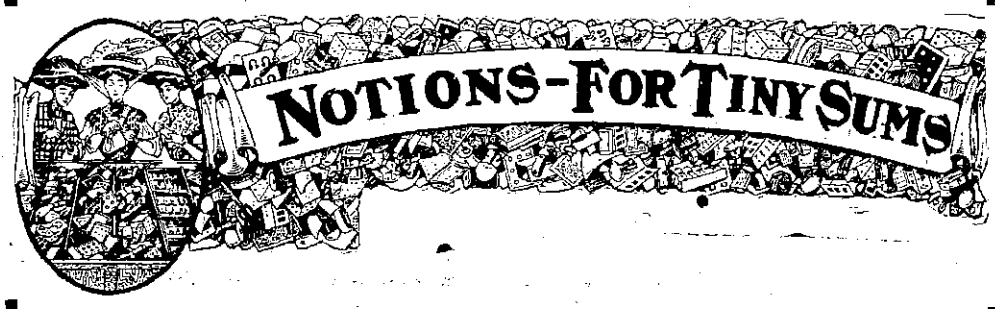

SUPERIOR VALUES OFFERED IN NOTIONS AND TOILET ARTICLES.

Now is the time to replenish miladi's sewing basket and her toilette table and this store is the place to do so at the most moderate cost. Assortments are now exceptionally complete and every article is of that good degree of quality that we can fully guarantee.

Notions and Smallwares of every sort are offered at the lowest prices.

All kinds of Toilet Articles to choose from.

You can buy here with perfect assurance that what you select will prove most satisfactory in every detail and that it will also prove most economical in first cost and best cost. You'll get a full measure of service and value from Notions and Toilet Articles bought here. See these offerings,

NOTIONS.

White Tape, all widths, 3 rolls for	5c
Tape in bunches, assorted width	4c
Super Tape, 10 yard rolls	8c
Safety Pins	2c Dozen
Pin Cubes	4c
Dressmakers' Silk, 500 yard spools	25c
Hump Hooks and Eyes	2c Card
Mourning Pins	2c Box
Silk Seam Binding, 15c value	12½c Piece
Kerr's Lustre Twist	12½c
Long Hat Pins	1c Each
Aunt Lydia's Button Thread	4c
Tape Measures	3c
Pearl Buttons, all sizes	5c Dozen
Pad Hose Supporters, 4 straps	17c
Hair Rats	25c, 39c, 50c
Hair Braids, new	25c
Wire Hair Rolls	50c
Corset Laces, 5 yards long	3c

SUIT CASES.

Suit Cases, matting covered, bound on edges, cloth lined, brass catches, round handle, 2 sizes ..... $2.00 and $2.25 Each

Fibre Suit Cases, waterproof, well made throughout, very light and serviceable $2.25, $2.50, $2.75

LADIES' HOME JOURNAL PATTERNS.

JUNE PATTERNS AND STYLE BOOKS NOW READY.

TOILET ARTICLES.

Horn Hair Pins, 2 sizes	3c and 5c Dozen
Bone Collar Buttons	1c Dozen
Celluloid Dressing Combs	10c
Gold Plated Cuff Pins	10c Pair
Men's Leather Bill Folds	10c
Hood's Tooth Powder	19c
Mennen's Talcum Powder	15c
Corylopsis Talcum Powder	15c and 35c
Sanitol Tooth Powder	21c
Colgate's Tooth Powder	15c
Lyons' Tooth Powder	19c
Colgate's Dental Cream	21c
Comfort Powder	17c and 39c
Young's Cream	21c
Frostilla	19c
Listerine	21c and 75c
Leighton's Witch Hazel	15c and 25c
Pinaud's Hair Tonic	50c
Williams' Brilliantine	25c
Putz' Cream, for silver or brass	25c
Michelson's Bay Rum	35c and 50c
R. & G. Soaps	25c and 39c
Colgate's Soaps	10c and 20c
Packer's Tar Soap	19c
Cuticura Soap	21c
Woodbury's Soap	19c
Pears' Scented Soap	15c

SPECIAL IN NOTE PAPER.

Cambride Lawn, cloth finish, square size, worth 25c pound ..... 17c Pound

Envelopes to match ..... 7c Pack

KITTERY LETTER

Candy and Picture Sale by Scholars

The Juvenile Baseball News is Good

Large Crowds in the Village and Navy Yard

Accident to Captain of a Barge in the Harbor

Kittery, Me., May 24.

On Tuesday evening in both of the local churches the usual weekly prayer meetings will be held.

The candy and picture sale held in the Wentworth school building on Saturday evening by the young folks was well attended and pronounced a success by all. A neat little sum of money was realized, to be expended for improvements for the school. Great credit should be given all of those who worked so hard for its success.

Sunday was certainly an ideal day and brought out the crowds.

Mr. Harry Goodrich, who for the past nine weeks, has been unable to work on account of illness, has returned to his duties on the navy yard.

The many friends of Miss Mae Perkins of the Intervene will be pleased to hear that she is reported to be somewhat improved from her recent illness.

The Ladies' Sewing Circle of the Second Christian church will meet on Thursday afternoon at 2.30 o'clock in the vestry of the church.

Mrs. William Waldron of Otis avenue is slowly regaining her strength from her recent illness.

It is doubtful if there ever has been such a crowd visit the yard this year as was present on Sunday afternoon. Three and four cars at a trip, loaded beyond their capacity, ran from about two until five o'clock. What, with the bands playing and ball games it would seem almost like a holiday. In view of so many riding and walking through the town, it should be said that it was a very quiet and orderly crowd of people with scarcely any boisterousness.

Tickets for the coming cantata "Fair Ellen," by the newly oragnized choral society which is to be given in the Second Christian church next Thursday evening, are finding a ready sale and a good crowd is promised.

At the concert to be given by the Choral society next Thursday evening, at the Second Christian church, the famous Sextette from "Lucia" will be sung in Italian, for the first time in this town.

Constitution lodge, Knights of Pythias, will hold their regular meeting in Odd Fellows hall on Tuesday evening.

Mr. Joseph H. Dixon of Eliot was a visitor in town on Sunday with relatives.

Rehearsals are being held by the children of the Second Christian church for the coming Children's day concert.

A week from today and we shall be celebrating Memorial day and, with all the good talent in the musical line there is around here, we ought to have the best celebration ever. The children of the local schools are hard at work under the direction of Superintendent of School Burnham, drilling for their part. The only drawback will be the scarcity of flowers where it has been so raw and cold everything in the regetation line is backward.

In the First Methodist church at North Kittery, on Tuesday evening if pleasant, some colored people members of the People's church at Portsmouth, are to give an entertainment for the benefit of the Ladies' Aid society.

The Ladies' Fancy Work club will meet on Tuesday afternoon at the home of Mrs. Joseph B. Fletcher on the navy yard.

Miss Bernice Foss of Eliot was a visitor in town on Sunday, calling on friends.

The attendance at both of the local churches on Sunday was good and showed the effects of a nice, pleasant day.

Mrs. Elizabeth Manson, president of the local Women's Christian Temperance Union, is slowly improving from her long illness.

The meeting of the New England convention with the local Christian church from June 8 through June 10 should be quite an event, as over one hundred delegates are supposed to come, and some very interesting meetings are promised.

A rehearsal of the Kittery Choral society is to be held this evening at the Second Christian church, also Thursday afternoon.

The Daughters of Rebekah have an initiation on Thursday evening in their hall.

Kittery Point

Capt. E. C. Nolan of Fall River, master of the barge Haverford from Perth Amboy, a passenger on the 9.30 trip from the ferry Saturday night, was thrown from the rear vestibule of the four wheeled car No. 2 of the Atlantic Shore line as the car rounded the curve in front of the Orman house, at Kittery. He landed on his head and shoulders, and though apparently not much hurt at first, soon felt more serious effects. He was taken from the car to Dr. J. D. Carty's office, and after being treated was sent to the Orman house, where he now remains. Dr. Carty and Dr. J. L. M. Willis were in consultation on Sunday morning. His condition, though not critical, is said to be rather serious. Witnesses of the accident seem to agree that the victim was in no way to blame for the accident, but that it was due to the unexplainable antics of the valued four wheeler. It is for the privilege of such service as this that we are soon to be charged higher rates than those prevalent, which are already popularly considered extortionate.

Edwin B. Curtis of Bath was the guest Sunday of his brother, George L. Curtis and wife of Walker street, Kittery.

Roy Durgin of Malden, Mass., has returned home after a short visit with friends in town.

R. M. Blanchard of Orono, a government engineer employed in surveying the land of S. Ellery Jennison on Gerrish island in connection with his famous damage suit, is the guest of Mr. and Mrs. Henry F. T. Plaisted for a few days.

Schooner Henrietta Simmons which has been in the harbor several days, is minus her flying jibboom.

Arrived: Schooners Antoinette, Lewis, Georgetown, Me., for Perth Amboy, with feldspar; Mary Langdon, Hill, Machias for New York, lumber; C. J. Colwell, (British), Branscombe, St. John, N. B., for Quincy, shingles; Mary E. Cooney, Emily Sears, Manomet and Metacomet, from fishing grounds. Sailed: Schooners Antoinette, Mary Langdon, C. J. Colwell, Henrietta Simmons, J. V. Wellington, Westerloo and Ned P. Walker; tug Portsmouth, towing barges, New Castle, Greenland and P. N. Co. No. 10, for Boston.

Prof. Alfred O. F. Hamlin, Mrs. Hamlin, their children Miss C. Louise, Miss Genevieve H., Marston L. and Talbot F., and Miss Harriet Marston, of New York, summer residents of this place, will sail from Hoboken June 3 for Hamburg on board the Hamburg-American liner Batavia. They will remain abroad until next February.

L. H. Sawyer, Justin Sawyer, Luther Lewis, James Coleman and Smith Blake of the gypsy moth force, who have been stationed at Brixham for seven weeks past, completed their labors there Saturday, all infestations having been discovered and destroyed. They returned to their homes here, where they will remain for the present.

The fourth grade baseball team of the Horace Mitchell school defeated the third grade team Saturday morning at the Harbor by a score of 20 to 18. The scheduled game between the Mitchell school and the Portsmouth Parochials was postponed.

The parish social of the Congregational church will be entertained on Tuesday afternoon at the old parsonage by Mrs. Elizabeth B. Clark.

(Continued on page four.)

USE ELECTRIC LIGHT

IT IS CLEAN, SANITARY AND ECONOMICAL.

ROCKINGHAM COUNTY LIGHT & POWER CO

J. S. Whitaker Supt.

FORTY YEARS IN PRIESTHOOD

Vicar General O'Callaghan, Formerly a Portsmouth Pastor

Rev. Fr. E. M. O'Callaghan of Concord, formerly of this city and one of the best known Catholic clergymen in New Enngland, completed forty years of active and successful service in the priesthood on Sunday.

As a greater part of his life in the work of the Lord he passed in this city, where he is known by people of every denomination for the many years of efficent labor, and spiritual administration to the people of this parish.

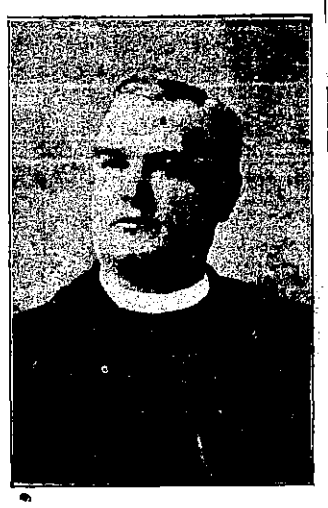

REV. FR. E. M. O'CALLAGHAN, V. G.

He left here nearly eight years ago to assume the place of vicar-general after the death of Rev Fr. Barry. Since going to Concord he has acted twice as administrator of the diocese and, following the death of Bishop Delaney, he personally took charge of the five parishes throughout the state of Keene, Portsmouth, Newmarket, St. Anne's of Manchester, and St. John's of Concord, besides his duties as acting bishop.

In this city he faced a large debt on the church property when coming here from Maine, and by years of indefatigable work he not only cleared this debt but added to the church estate some of the most valuable land in that section of the city. His gifts to the Church of the Immaculate Conception in this city were numerous and his aid rendered to the poor and public institutions were not to be forgotten though he was always disinclined to make such matters public to any extent outside of the church and school gifts.

From a business standpoint no priest of the diocese has a better record.

On Sunday he received a gift of $3,000 to assist in carrying on the school work of the parish at Concord. He also called the attention of his congregation to the wonderful growth of the church in both Maine and New Hampshire in his forty years of service here. When he was in Portland there were but twenty-nine priests in both Maine and New Hampshire, and these twenty-nine priests presided over about forty churches and missions. Now there are in the New Hampshire diocese alone 126 priests and as many more in the Maine diocese.

He was ordained in Troy, N. Y., by Bishop McCloskey of the New York diocese, who afterward became an American cardinal. In the class were twenty-seven young priests, of whom but six are now living. Mgr. O'Callaghan's first assignment was as assistant at St. Mary's in Augusta, Me., from which he went to St. Dominick's parish in Portland.

The gift of $3,000 to the parish by Mgr. O'Callaghan at this time is only the latest of a number of very generous gifts that he has made from from time to time in his eight years' pastorate.

EVENTS OF ELIOT

Grocery Clerk Reports An Attempted Holdup

Items of Interest from the Eliot Sunday Schools

Eliot, Me., May 24.

Ray Spinney, who drives the grocery wagon from Harris E. Spinney's store reports a bad fright from three strangers when driving home late Sunday after spending the evening with friends in the north part of the town. He states that he was about half way from Green Acre down to the No. 6 schoolhouse when a horse driven from the opposite street was reined across the street so as to block the way. Two men jumped from the other wagon, one grabbing Spinney's horse by the head and the other rushing to his wagon and demanding that he get out and empty his pockets. A third man stayed in the wagon. He lashed his horse and by reining into the ditch succeeded in shaking the man off the bridle and getting by the other team, after which he drove the horse the remaining mile and a half of his journey at the best gait possible. The attacked man possesses a wide acquaintance in this part of the country, and, despite the darkness, is sure that he could have recognized the three men if they had not been strangers. The matter has been reported to the authorities.

Dr. J. L. M. Willis is proud of his large bed of Dutch tulips from bulbs imported from Holland. The blossoms are much larger and more gorgeously colored than those of the ordinary tulips.

Mrs. Maude Ives has been chosen superintendent of the home department in the Congregational Sunday school. It is planned to greatly enlarge the work in this department.

Miss Nellie F. Frost continues very sick at her home in the north part of the town.

Eliot will be represented at the York county Sunday School Association annual meeting in Alfred on Wednesday.

TRIED TO KILL FITZGERALD

Boston, May 24.—The police of Meriden street station, East Boston, are making a vigorous investigation in an endeavor to solve the mystery of an apparent attempt to assassinate Representative Michael H. Fitzgerald his wife and his three year old daughter in their home late Sunday night.

Five revolver shots were fired point blank at the house just after Mr. Fitzgerald had entered it for the night. The first bullet went through a parlor window, narrowly missed Mrs. Fitzgerald and the little girl, knocked over a jardiniere and finally lodged in the piano. Four more shots were fired. Two of them hit the front of the house. The other two went wild.

Immediate search of the neighborhood resulted in one man living nearly being taken to the Meridan street police station. He was soon released, however, as he proved that he had nothing to do with the shooting.

WILL GO ON FULL TIME

Brewery Workmen to Work on Former Schedule

It is expected that the employees of the Frank Jones Brewing company, who have for the past four months been working five days per week, will begin on full time this week, or next, owing to the increase of business.

WITH THE BOWLERS

There are but three more matches to be played in the [illegible] Bowling league at the Elks alleys and at least one of these matches will be one of the most interesting of the league. This is the match between the Country Club and the Royal Arcanum, which will be rolled on Wednesday evening. The Arcanum team, although they started the last half without any points to their credit owing to the fact that they finished [illegible] for the [illegible] Club. They have won, however, fourteen [illegible] and have rolled the highest [illegible] all with the exception of the Country Club. They have lost two points in the last round and the Country Club none, so that it will be a close match with lots of interest in the outcome.

The rolling this week has changed some of the positions about. The P. A. C. have taken second place with 18 points to their credit, while the Elks, Warwick and Royal Arcanum are tie with fourteen points each to their credit. The Catholic Union are in third place with sixteen points and as they roll the P. A. C. on Thursday evening the outcome of the match will mean second place in the league.

The Country Club dropped somewhat last week in their individual and team average, rolling the poorest string since they started. The Elks were caught with a bad streak, while the Catholic Union dropped below anything they have done this winter. The P. A. C. for that matter were the only team to roll a decent string.

As the Warwick Club defaulted to the Royal Arcanum, that team got four points and in figuring their average they were given their average for the string they have rolled, which makes but a fractional difference in their standings.

The averages for the week are:

TEAM AVERAGES

	Points won.	Pin fall.	String average
Country Club,	33	11,209	414 22-27
P. A. C.,	18	10,751	398 5-27
Catholic Union,	16	10,875	402 21-27
Elks,	14	10,958	405 23-27
Warwick Club,	14	9,512	396 8-24
Royal Arcanum,	14	5,021	418 5-12

INDIVIDUAL AVERAGES.

Name Club:	No. strings	String average
Fass, C. C.,	24	89 19-24
Rainer, R. A.,	12	89 6-12
Lyons, Elks,	27	86 17-27
Stetson, Elks,	24	86 9-24
Carty, C. C.,	21	85 15-21
Gerrish, R. A.,	12	85 11-12
Mitchell, P. A. C.,	24	84 12-24
McDonough, C. C.,	27	82 16-27
Rowe, P. A. C.,	24	82 14-24
R. Kirvan, C. U.,	27	82 11-27
Alvin, R. A.,	12	82 5-12
Kershaw, P. A. C.,	12	82 2-12
Woods, C. C.,	27	81 25-27
Taylor, R. A.,	12	81
Dondero, Elks,	18	80 17-18
Malloy, P. A. C.,	18	80 4-18
Capstick, C. U.,	27	80 2-27
Eastman, W.,	24	80 17-24
Marden, P. A. C.,	27	80
Flynn, C. U.,	27	79 26-27
Hanson, Elks,	27	79 17-27
Boynton, C. C.,	24	79 12-24
McWilliams,	12	79 10-12
Ladd, . A.,	12	79 8-12
Gray, Elks,	15	79 1-15
Philbrook, W.,	24	79 12-24
McMullin, C. U.,	24	78 7-24
Flanagan,	18	77 1-18
Cater,	15	76
Kiernan, Elks,	15	72 8-15

NAVY ORDERS

Lieutenant Commander [illegible] from the [illegible]

Lieutenant Commander [illegible] Hutchinson [illegible] Newport, R. I.

Lieutenant Commander [illegible]

[illegible]

Midshipman [illegible] to the West Virginia.

Midshipman H. R. Norton, from [illegible]

[illegible] Passed Assistant Paymaster [illegible] to navy yard, Boston.

Passed Assistant Surgeon [illegible] Payne, Jr., from the Salem and wait orders.

Passed Assistant Surgeon W. [illegible] Dessez from the naval station, New Orleans, to the Salem.

[illegible]

Boatswain E. Allen, [illegible] the Lancaster.

Chief Gunner R. E. Cox, from works of Newport News Shipbuilding and Dry Dock company to the Delaware.

Gunner C. Clay, to the naval torpedo station, Narragansett bay, R. I.

Chief Carpenter F. A. Ulrich from the Milwaukee to the Naval hospital, Mare Island, Cal., for treatment.

G. G. Schweizer has been appointed a paymaster's clerk in the navy for duty on board the Supply.

The gunboat Paducah has arrived at Guantanamo, the cruisers California, Washington and Tennessee at Tacoma; the cruiser Rainbow and the destroyers Chauncey, Dale, Barry and Bainbridge at Nagasaki; the gunboat Marietta at Bluefields, the collier Brutus at Bradford, R. I., and the battleship Mississippi at Natchez.

The gunboat Des Moines has sailed from Guantanamo for Hampton Roads; the cruisers Tennessee, California and Washington from Port Townsend for Tacoma; the collier Nero for Norfolk.

The scout cruiser Salem, now being prepared at Boston, will sail for Liberia after she has had her endurance trials, which will be about June 5.

The Admiral Trenchard section of the Navy League of the United States presented a loving cup to the battleship Connecticut at the navy yard, New York, Sunday afternoon. Gen. Horace Porter, president of the league made the presentation speech and Rear Admiral Schroeder replied.

Assistant Surgeon Julian T. Miller of the armored cruiser North Carolina has been detailed by Capt. William A. Marshall, in command of the armored cruiser squadron, now in Asia-Minor waters, to take charge of the hospital at Adana, where many people are being treated for wounds received during the recent massacres.

Two Liberian young men will be brought to this country on the [illegible] Monrovia. The [illegible] has approved the plan. They will be selected by Consul [illegible] Scott, and will take a course of instruction at the Tuskegee Institute, Alabama.

Marine Corps Orders

[illegible]

FUNERAL OF MRS. AUGUSTINE BROWN

Held on Sunday Afternoon from the Advent Church

The funeral of Mrs. Augustine [illegible] Brown was held at [illegible] Sunday afternoon from the Advent church [illegible] [illegible] Messrs. Joseph W. Rand, Charles [illegible], Irvin W. Garland and [illegible]. [illegible] was in charge of Undertaker H. W. Nickerson.

Manchester is trying to get a new [illegible] they have been offered a $4 [illegible] for the building if they [illegible] making a great hustle to do it.

HIGH SCHOOL DEFEATED

The Dover High school team [illegible] last Saturday when they [illegible] the game [illegible] Saturday [illegible] in the series.

[illegible]

DOVER HIGH

Collett, 2b,	[illegible]			
Otis, 3b,	[illegible]			
Lord, lf,	[illegible]			
Cronin, c,	[illegible]			
Cole, rf,	[illegible]			
Emerson, cf,	[illegible]			
Morang, p,	[illegible]			
Foss, 1b,	[illegible]			
Mauricette, ss,	[illegible]			

PORTSMOUTH HIGH

[illegible]				
Paymer, [illegible]				
Leary, rf,				
McDonald, cf,				
Badger, p,				
McBride, 2b,				
Jenkins, lf,				
Green, c,				

Innings, 1 2 3 4 5 6 7 8 9
Dover H. S. [illegible]
P'mouth H. S. [illegible]

Runs made, by Collett 2, Otis 2, Lord 2, Cole, Emerson, Morang, Foss, Mauricette 2, W. Brackett, Eaton 2, McDonald 2, Badger, McBride 2, Jenkins, Green 2. Two-base hits, Collett, Green. Home run, W. Brackett. Stolen bases, Otis, Lord 2, Cronin, Cole, Foss, Mauricette, 3, Eaton, McDonald 2, Badger, McBride. Bases on balls, off Morang 4, off Badger 2, off W. Brackett 2. Struck out, by Morang 5, by Badger 9, by W. Brackett 2. Sacrifice hits, Otis, Paymer, Jenkins. Double plays, Mauricette to Collett to Otis Emerson to Otis. Hit by pitched balls, Marong, Badger, Jenkins. Wild pitches, Morang 2. Passed balls, Cronin, Green. Umpire, C. Brackett. Time, 2h., 5m.

STATE COLLEGE

Durham is arrayed in carnival splendor, the event being the annual spring house parties of several of the fraternities at New Hampshire college. The fraternities entertaining young ladies are Kappa Sigma, Gamma Theta and Delta XI.

The Gamma Theta society held a dance in Grange hall Friday evening and Saturday night was devoted to a card party at the society house. The guests present were: Prof. and Mrs. F. W. Putnam, Prof. R. Whoriskey, Mrs. Morgan, Durham; Mrs. S. W. Morrison, Penacook; Mrs. A. J. Reed, Westport; Mrs. H. E. Batchelder, Miss Helen Batchelder, Miss Harriet Taylor, Exeter; Miss May Woods, of Concord; Miss Marian Parsons, of Lynn; Miss Rachel Courser, Miss Marion Brown, Boston; Miss Hannah Haines, Newmarket; Miss Sara Feineman, Miss Lurlene Bowles, Miss Edna Meserve, Rochester; Miss Florence Morrison, Dover; Miss Mary Blood, Chicago; Miss Bertha Marston, Miss Bernice Doe, Miss Bernice Hayes, Miss Marguerite De Merritt, Miss Edna Brown, Miss Mary Burnham, of Durham. The matrons were Mrs. F. W. Putnam, Mrs. R. J. Reed and Mrs. S. W. Morrison.

The Kappa Sigma fraternity held a social dance at the Chapter house Saturday night, and Sunday a shore dinner was served to the party at the [illegible] house. The guests present were: Miss Edith G. Donnelly, Miss Florence V. Cole, Miss Mabel [illegible], Miss Belle Ridley, [illegible] Miss [illegible] Deer, Miss Ruth Thompson, Durham, Miss Alice Burnham, Miss Flora Plummer, Boston; Miss Mabel Wilcox, Fall River; Miss Marion Merrill, Miss Grace Hutchinson, Miss Helen Henderson, Miss Alice M. Ayer, Miss Marion A. Shattuck, Nashua; Miss Mabel [illegible], Sanbornville; Miss Mary [illegible], Wolfeborough, Miss [illegible], Wellesley; Miss Bertha Proud, Manchester; Miss Lenora Parsons, Portland; G. Lathrop Parsons, Jr., Boston; Carl B. Tarbell, Milton; Harry F. French, Concord; Archer M. Batchelder, Epsom. The matrons at the Kappa Sigma house were Mrs. W. D. Gibbs, Mrs. Morgan and Mrs. C. S. [illegible].

The Delta XI society held a very enjoyable house party and dance on Friday and Saturday evenings. The following were among the invited guests: Miss Helena Whittier, Portsmouth; Miss Winifred Ingalls, Kingston; Miss Charlotte Welker, Milton; Miss Grace Tibbetts, Miss Blanche Smart, Miss Chris Young, Rochester; Miss Harriett L. McGrath, Concord; Miss Edith Poor, Atkinson; Miss Bernice Swain, Epping; Miss Louise M. Small, Northwood; Miss [illegible] Burnham, Durham; Miss Marjorie Rowell, Goffstown; Miss Lela McCleon, Meredith; Miss Pauline Jenkins, St. John's N. B.; the Rev. and Mrs. W. D. Gibbs, Prof. and Mrs. Fred W. Morse, Durham; Lawrence Carlisle, Northwood. The matrons at the dance were Mrs. D. W. Watson, Miss Charlotte Thompson and Mrs. H. N. Sawyer.

New Hampshire took a game from the Massachusetts Institute of Technology reserves Saturday, the final score being 3 to 1. The mercury was too low for grandstand baseball, nevertheless both teams played a fast game and the laurels were anyone's until the last man was out. New Hampshire retired the [illegible] men in quick order, and then went to bat with a vengeance [illegible] victory. Burroughs [illegible] the outfield and was rapidly [illegible] around the [illegible] for New Hampshire's first tally. The [illegible] were unable to hit Merrill until the fifth when by a series of [illegible] their singles [illegible] Merrill pitched a fine game and [illegible] good support. Wentworth [illegible] team at bat with a three [illegible] single. [illegible] was the star of the visiting team [illegible].

NO ARREST MADE IN PRATT CASE

York Authorities are Still Making an Investigation

Deputy Sheriff B. S. Woodward of York on Saturday placed under arrest Elijah Wilson of Eliot, formerly of York, who was taken on a contempt warrant issued by the supreme court at Alfred. Wilson had been summoned to Alfred as a witness twice, but each time failed to obey, and the result was a warrant. He was taken to Alfred on Saturday.

The fact of Wilsons' arrest led to the rumor of his arrest in connection with the disappearance of Clovis Pratt from York some years ago, which has recently been brought up over the alleged confession of a man named Collins in the Alfred jail, to the effect that Pratt was killed.

The story that was said to have been told by Collins was to the effect that Pratt came to a place in York where he and several others were. There was some drinking and [illegible] ended in a fight in which Pratt and another man was mixing it up in good shape. According to the alleged confession, another man grabbed an axe and struck Pratt over the head, killing him instantly.

They got frightened when they saw what was done and after agreeing to keep the matter a secret they dug a hole and buried Pratt and then separated.

The only thing about the story that has been proved is that Pratt left his home one morning with his shot gun and dog to go hunting in the woods, and he was never seen after that. At that time it was thought strange that he did not come back for he had always been regular in his habits and there was no reason for his going away.

Deputy Sheriff Woodward informed a Herald representative that there had been nothing done on the case as yet. That Wilson's arrest had no connection with the case, and there is no indication of any arrest just yet on the case. From what can be gathered the York authorities do not take much stock in the story said to have come from the Alfred jail.

At York the general opinion is that the story of Pratt's disappearance is the solution of the mystery, for it was always thought that Pratt never stayed away on his own account.

RESTORES B. & M. SALARIES

The Newest Order at Once Becomes Effective

Restoration of the salaries of those Boston & Maine employees who agreed to accept a cut on Feb. 14, 198, in view of the general financial depression and consequent loss of business by the railroad, has been ordered. The new pay schedules will put the officers and men who were reduced back to their old figures, and notice regarding the change is being sent out with the current payrolls.

At the time that the change was made, more than a year ago, President Tuttle, in his official order, said that it had been decided with the consent of the officers and other employees of the road and only because it seemed the only course open. It affected the pay of about four hundred men. The order restoring the old pay, like the one reducing salaries, affects only the higher-salaried officers, many of whom voluntarily took reductions much in excess of ten per cent., and the station agents and clerks who receive more than $100 per month. In no case was the salary reduced below $100 per month, and the order did not affect the union employees of the road.

When he ordered the reduction President Tuttle announced that he hoped that conditions would improve so that it would not be necessary to make it permanent, and it is evident from the new orders that the betterment of railroad conditions in New England as well as in other parts of the country and the general improvement in business has had the desired effect. The road acts upon its own initiative.

SUNDAY BASEBALL

There were four games of baseball at the navy yard on Sunday, and large crowds were present.

The baseball team of the Wisconsin defeated a team known as the Crystal A. C. of this city, by a score of 9 to 1. It was the [illegible] all the way.

The baseball team from the marine barracks defeated the team from Fort Constitution on their grounds in front of the barracks [illegible] game by a score of [illegible].

On the baseball grounds near the prison ship the baseball team from the Southery were defeated by the Riverside A. C. by the score of 9 to [illegible].

The baseball teams from the battleships New Hampshire and Wisconsin started in to play a game and everything went well for a time until the New Hampshire team was ahead 5 to 4, when there was some dispute over the decision of the umpire, and the result was that the game was called off.

STILL WINNING

Berwick Academy continued their winning streak by defeating Concord High by a score of 7 to 2, Saturday.

A fair Sunday certainly brings out the crowd, and as usual the Atlantic [illegible] did not wake up to the fact that there was a crowd traveling until half the people had walked.

The Foundation of Your Success Content and Happiness, Must Be Your Health

IT is for you to decide how important shall be the ailments which are bound to come. Most of these are little at first and easily cured. If they last, though, or keep coming—they will rob you of your strength and make you liable to become easy victims of the disease germs always ready to attack.

HEADACHES, backaches, constipation, biliousness, palpitation, nerve-wearing troubles of women, indigestion, many every-day ills, may come to assail you. But a good, gentle, well-chosen medicine like Beecham's Pills will help you to get well. They will tone you up and put your body in shape to do its work without wearing out unduly.

ANYWAY you can't work well, or make good money, or be happy if your health isn't all right. Nobody sick or weak can win life's battles or enjoy life's pleasures. And complaining people lose their friends. Don't suffer. Don't complain. Seek help. Get well and keep well.

BEECHAM'S Pills are world-famous, vegetable—composed of nature's own curative remedies. In a perfectly natural way they help you to strength for your work and natural pleasures—the strength you need to resist the coming of serious, costly illness. They help you to health—health the sure foundation of success, content and happiness.

Beecham's Pills.

You'll find them everywhere, in boxes at 10c., 25c., with full directions.

Peace--Means Portsmouth
Portsmouth--Means the Home of

Frank Jones Famous Ale

PURITY OF PRODUCT INSURING THE HIGHEST QUALITY OF ALE THAT HAS A RECORD OF OVER FIFTY YEARS OF SUCCESS.

Next time you want a beverage for the home ask for THE BREWERY BOTTLING of

Frank Jones India Pale Ale or Nourishing Stout

It is better than any imported article. Ask your local dealer or write the

FRANK JONES BREWING CO., Portsmouth, N. H.

TAILORING! TAILORING!

Seasonable Goods at Reasonable Prices.

ARMY AND NAVY UNIFORMS.

HAVE JUST RECEIVED A CONSIGNMENT OF SKY-BLUE SERGE FOR MARINE OFFICERS' TROUSERS.

Charles J. Wood,
5 PLEASANT STREET,
TELEPHONE.

W. B. CORSETS
Best Without Costing Most
ALL DEALERS SELL THEM AT $1.00 UPWARDS
WEINGARTEN BROS., Makers, 377-379 Broadway, N. Y.

NEAR OHAMA CITY LIMITS

Passenger Train Is Held Up by Four Masked Men

MAIL POUCHES CUT OPEN

Robbers Quickly Dropped From Sight Without Leaving a Clue—Belief That They Fled In Automobile—Big Squad of Police Starts on Hunt Within Half an Hour—Large Reward Awaits Captors of Daring Crooks

Omaha, May 24.—Although the police and the sheriff have had large forces of men searching the country around the scene of a hold-up of a Union Pacific passenger train three miles west of Omaha, little progress has been made toward tracing the escaped robbers.

The empty mail pouches taken from the train were found some distance from the place where the robbery occurred. They had been cut open and their contents had been removed, the outlaws overlooking only one package.

That the robbers had laid their plans well is apparent. They dropped from sight so quickly that not a single person has been able to give a clue to the direction in which they went. All four of the men wore long raincoats and their features were entirely masked, giving no chance to members of the train crew to identify them.

What means of escape the robbers selected is indefinite, but officers believe that they had either an automobile or a fast horse. The fact that only two of the rifled pouches have been found indicates that they were in no hurry to divide their loot, and Captain Savage of the Omaha detective department believes his men will be able to find some trace of the outlaws before they can get far away.

The robbery took place within a mile of the city limits. Two of the robbers climbed onto the engine with drawn revolvers and forced the engineer to stop the train. The engine crew was ordered out of the cab and two of the robbers stood guard while the other two escorted the engineer and fireman to the rear. The quartet was apparently well acquainted with the ground, as they forced the train to stop in a deep cut.

There were eight clerks in the mail car and they were forced to open the door. The chief clerk was singled out and asked to point out the registered mail. This he did and the robbers gathered up seven pouches and the leader then remarked: "This is all we can get into our automobile."

They left the scene quickly, walking down the track 300 feet and clambering out of the cut.

Continuous shooting was kept up during the robbery, evidently to intimidate passengers and crew. A flagman who went to the rear narrowly escaped being shot. Several passengers who had not retired started to get out of the vestibules, but the robbers ordered them back into the cars.

The train was stopped only fifteen minutes and made a quick run to the Union station, where the police were quickly notified. Within half an hour a big squad of police started for the scene of the hold-up. Sheriff Bralley and a force of deputies also started out within a short time.

The registered pouches were all destined to eastern points, the greater part of them being for Chicago and New York. The robber who entered the car asked for the "bank mail," but whether there was any great amount of money in the pouches is not known. Union Pacific officials at once offered a reward of $5000 each for the capture of the robbers.

NO LIGHT ON MYSTERY

Police Have No Clues to Work on In Regester Murder Case

Providence, May 24.—Investigation by the local police into the murder on May 10 of Miss Laura E. Regester has failed to develop anything new and the case is as great a mystery as ever.

Chief Inspector Horton has received from New York a report from the detectives of that city to the effect that a former suitor of Miss Regester had been given a careful, questioning and had satisfactorily cleared himself from any entanglement in the case.

Government Wants Wireless Monopoly

Havana, May 24.—President Gomez has issued a decree revoking the permission issued in 1903 to Dr. Lee DeForest to operate a wireless telegraph station at Havana. The reason given for this action is that the government, having expended large sums to establish wireless communication, desires to maintain a monopoly.

Sunday Shindy In Paris

Paris, May 24.—The revolutionary socialists' annual demonstration before the monument to the Communionists, in which many dismissed postal employes took part, was marked by violent scuffles with the police. A large number on both sides were injured and about twenty arrests were made.

MONGOLIAN AT HALIFAX

Injuries Are Slight, Considering Steamer's Severe Experience

Halifax, May 24.—With her forepeak full of water, one of the blades of her propeller smashed and with the paint torn from her bows and sides, the Allan line steamer Mongolian, from Glaskow and Liverpool for this port and Philadelphia, arrived here with the story of her exciting icebondage of three days off St. John's.

Much the most impressive feature of the passengers' experience, as related by them, was the Mongolian's self-effected release. The engines were sent full speed ahead, and as the steamer crashed against the mass of ice the detonations resembled cannonading. Tons of ice crumpled before the hard-driven prow of the steamer, and finally, aided by the heavy swell which had loosened the ice, the effort availed.

FIVE STEERS RUN AMUCK

One Creates Much Consternation Until Brought Down by a Bullet

New York, May 24.—Five steers broke away from a herd of 200 being unloaded from a cattle boat in the North river and created a panic on the West Side.

Four of the animals leaped into the river and started swiming for the New Jersey shore, while the fifth ran wild for many blocks, knocking down pedestrians and spreading terror in its path until brought down by a bullet fired by a policeman. More than fifty shots were fired before the animal was killed.

Of the other runaways, two swam across the river and were captured in Hoboken. The third was killed in midstream after being injured, and the fourth was caught after swimming a quarter of a mile along the waterfront.

MANY MEN BURNED IN GAS EXPLOSION

Enveloped In Sheet of Flame While Fighting Fire

Cambridge, Mass., May 24.—Twelve firemen and four railroad employes were badly burned, and others slightly injured by a gas explosion in the Boston and Maine freight yards at East Cambridge.

The blaze at first was a small one in a little structure into which ran the pipes from four or five of the big gas tanks where the railroad company manufactures its gas for the cars. After a few minutes' work it was thought the fire was extinguished and the men were about to withdraw when there was a terrific explosion which wrecked the structure and a huge sheet of flame enveloped the bystanders.

The clothes were burned off of Fire Chief Bunker and all of the men were badly burned.

Long tongues of flame streamed out of the gas pipes and the firemen had to stand at a distance on account of the danger of the explosion of the big tanks. The monetary loss was comparatively small and the cause of the fire is not known.

FRESH REVOLUTION IS ON

Overthrow of Present Government of Santo Domingo Is Sought

Cape Haytien, Haiti, May 24.—The revolutionary movement in Santo Domingo is spreading, General Cambache, who is working in unison with General Felice for the overthrow of the government, has attacked and seized Guayubin and Dajabon, which are situated on the Haitien frontier.

There has been fighting between the revolutionists and the loyal forces at Monte Christi. The fate of Jose Bordas, governor of Puerto Plata, is not known, but it is reported that he is either dead or a prisoner.

Communications are interrupted and government troops are expected to reach the disaffected districts by sea.

PLEAD WITHOUT AVAIL

Chinamen Who Allege Cruel Treatment Forced to Sail on Steamer

New York, May 24.—Defiant, but overpowered, twenty Chinese coolies who mutinied and attempted to desert the Norwegian tramp steamer Hercules when she arrived here recently, were forced to depart with the vessel Sunday, when she passed out the Hook, bound for Sydney.

The Chinamen alleged cruel treatment and insufficient food and begged to be allowed to remain here, but the Norwegian consul decided in favor of the skipper of the Hercules.

Probably Beyond Salvage

Vineyard Haven, Mass., May 24.—The batterings of the heavy northeast gale upon the stranded schooner Jennie French Potter, on Half Moon Shoal, is believed to have damaged her so badly as to preclude further hopes of salvage. The schooner was valued at $70,000.

Below Zero Weather at Sea

Boston, May 24.—A northeasterly blizzard, with a snowstorm lasting more than six hours, was experienced by the Norwegian steamer Flora, from San Domingo. The steamer ran into the blizzard off Nantucket Saturday. The mercury fell to 10 degrees below zero.

HARTRIDGE'S AFFIDAVIT

It Is Attacked by Harry Thaw and His Mother

"CLAIM IS GROUNDLESS"

Prisoner Declares That His Former Counsel "Could Not Close One Eyelash of the Thousand-Eyed Press"—Lawyer Claims That He Spent $40,000 as Hush Money to Protect His Client's Reputation

Poughkeepsie, N. Y., May 24.—Harry K. Thaw and his mother, Mary C. Thaw, both issued statements last night attacking the affidavit made and statement issued in New York Saturday by Clifford W. Hartridge, formerly of counsel for Thaw, in which the lawyer said that he spent approximately $40,000 to conciliate persons who would otherwise have injured his client. Hartridge is suing for counsel fees and issued his statement after a motion had been made by Mrs. Thaw calling for a bill of particulars in his suit.

Harry Thaw is in the Mattewan asylum for the criminal insane near here and his mother has been almost constantly in touch with him. Her statement says in part:

"While sorry for the state of mind that inspired it, I read the extraordinary affidavit and statement of Mr. Hartridge with no small satisfaction. They show the groundlessness of his claims. I never asked him to 'hush' anything.

"It is news to me that I asked him to keep my son out of Matteawan. That question was not raised from the time I met Mr. Hartridge until Mr. Delmas was in charge and the trial half over, at Mr. Jerome's instigation."

Harry Thaw's statement is similar to that of his mother, but in addition it bristles with personal attacks upon Hartridge. The statement says, among other things:

"The affidavit published by C. W. Hartridge is composed of falsehoods from beginning to end. Were there any truth in it I should have him disbarred. But there is no truth in it. He never spent $40,000 nor $1000 nor $100 in 'hush money' as he pretends.

"Any newspaper man in New York can tell you that Hartridge's pretense of having suppressed anything is humbug. A person like Hartridge could not close one eyelash of the thousand-eyed press. All Hartridge does is to repeat vaguely some fabrication, then pretend he spent money to keep this from the knowledge of the district attorney or the newspapers."

The affidavit was filed in the United States circuit court at New York by Hartridge in opposition to the motion made on behalf of Thaw's mother to compel the lawyer to submit a bill of particulars in his suit to recover legal and other expenses at the trials amounting to $70,736.

Hartridge's affidavit declares that he expended more than $40,000 in protecting his client's reputation outside of the legal expenses incident upon the trials. These sums, he declares, were paid out at the request of Mrs. Thaw to protect her son's name from public scandal, and from the accusation of guilt and offenses and misconduct involving great moral turpitude, and in protecting him from the machinations and attacks of numerous people.

SHEA HELD WITHOUT BAIL

Former Leader of Teamsters Said to Have Admitted Stabbing Woman

New York, May 24.—Cornelius P. Shea, former president of the International Brotherhood of Teamsters, is locked up without bail pending the outcome of the injuries of Alice Walsh, a young woman whom he admits, according to the police, having stabbed more than twenty times with a pocketknife after a quarrel in his apartment in this city.

The woman has been variously reported as recovering and dying, but it is said at the hospital that no definite prediction as to the outcome of her injuries can be made.

Shea's labor friends have rallied to his support. He has a wife and children in Boston.

Langford-Hague Fight Tonight

London, May 24.—Every seat in the National Sporting club has been sold for this evening when Sam Langford, the negro from Boston, will make an attempt to win the title of heavyweight champion of England from Ian Hague. The fight will be one of twenty rounds for a purse of $9000.

Crack Runners Beaten

Toronto, May 24.—Percy Sellen, the middle distance Canadian, ran Henri St. Yves and John D. March, the winners of the American and Canadian derby Marathon races, off their feet in a fifteen mile race at Hanlon's Point.

Discus Throwing Record Broken

New York, May 24.—Martin J. Sheridan sent the newly adopted disc from a seven-foot circle for a new world's record of 138 feet, 11¾ inches. The former record was 132 feet, 11 inches.

THE NATIONAL GAME

American League

At St. Louis:	R	H	E
St. Louis	1	8	3
Boston	0	5	1

Batteries—Waddell and Stephens; Arrellanes and Carrigan.

At Chicago:	R	H	E
Chicago	7	11	1
New York	3	8	2

Batteries—Walsh, Sullivan and Blake; Quinn and Blair.

At Detroit:	R	H	E
Detroit	3	4	1
Washington	2	5	0

Batteries—Willett and Stanage; Gray and Street.

	Won.	Lonst.	P. C.
Detroit	19	11	.633
Philadelphia	17	10	.630
Boston	17	12	.586
New York	17	12	.586
Chicago	14	17	.453
St. Louis	13	16	.488
Cleveland	11	18	.379
Washington	8	20	.286

National League

	Won.	Lost.	P. C.
Pittsburg	18	11	.621
Chicago	19	13	.594
Philadelphia	14	12	.538
Brooklyn	13	14	.481
Cincinnati	15	17	.469
New York	12	14	.462
St. Louis	14	18	.438
Boston	11	17	.393

New England League

	Won.	Lost.	P. C.
Lynn	14	7	.667
Fall River	13	9	.591
Worcester	13	9	.591
Haverhill	13	9	.591
Brockton	12	10	.545
New Bedford	8	13	.381
Lawrence	8	14	.364
Lowell	6	16	.273

GENERAL GAIETY IS NOT DISTURBED

Sunday Blue Laws at Coney Island Are Not Enforced

New York, May 24.—Two hundred thousand persons, according to estimate, went to Coney Island Sunday to watch the police clap on the lid as threatened by Mayor McClellan's recent declaration that the Sunday closing law would be enforced.

Those who expected a clash between the law and the showmen were disappointed, for no friction whatever occurred. All amusement resorts ran as usual and only six arrests were made during the day.

The general gaiety of the island was not disturbed, which leads to the belief that gambling and questionable places alone are to be molested.

EMMA GOLDMAN SHUT OFF

Police Refuse to Allow Her to Lecture In New York

New York, May 24.—Although proposing to discuss nothing more revolutionary than "The Modern Drama as a Disseminator of Radical Thought," Emma Goldman was prevented by the police from addressing a crowd of several hundred persons who assembled in a hall in Harlem to hear her.

She protested vigorously against what she termed a denial of the right of free speech, but eventually left the hall, accompanied by Alexander Berkman, her associate in anarchistic activities.

The police had difficulty in dispersing those who had paid for admission to the hall and in one instance at least had to resort to blows. Two arrests were made.

TALK ON THE TARIFF

May Cause Twelve-Hour Sessions In the Senate This Week

Washington, May 24.—The senate program for this week includes nothing but the tariff, and there is no prospect for any of that spice which is said to be the result of variety. There is now a possibility that the sessions will be lengthened into the night.

It is proposed in case of night sittings that the daily sessions shall begin at 1 in the morning and end at 11 at night.

No plan for operations has been outlined beyond that of hammering away at the various schedules as persistently as possible.

STUCK ON THE WAYS

Launching of German Battleship Must Wait For Some Days

Brest, May 24.—The battleship Danton is still on the ways, where she stuck Saturday at her launching. All of the efforts of the tugs to release the battleship have failed and it will be a fortnight before the launch can be completed.

The accident is attributed to the insufficient incline of the ways and the sinking of the supports under the immense weight, which caused the hull to deviate from her course.

Taft a Hampton Trustee

Hampton, Va., May 24.—At the commencement exercises at the Hampton Normal and Agricultural Institute a letter was read from President Taft, in which he announced his acceptance of a place on the board of trustees of that great school for the education of the negro and the Indian.

ROAD TIED UP BY FIREMEN

Trains Have Stopped Running on the Georgia

STRIKERS STANDING FIRM

Governor Instructs Sheriffs to Summon All Deputies Necessary to Protect Life and Property—Complaint of Engineers That Stones Have Been Thrown at Them—Violence Is Laid at the Doors of Sympathizers

Augusta, Ga., May 24.—The Georgia railroad is completely tied up by the firemen's strike. The management is not trying to move trains, simply announcing that it has the men, the means and the equipment to proceed, and will do so when the state announces it is ready to protect its property and employes.

The striking firemen are standing firm. They assert that they have not been and will not be party to any violence. Their sympathizers, they say, have done all the damage that has been done. General Manager Scott, at 6 o'clock last night, made the announcement that no trains were moving.

Governor Smith telegraphed the sheriff of McDuffie county to co-operate with the municipal authorities and to summon all deputies necessary to protect life and property. It is in this county that Thomson, where the crowd issued their ultimatum Saturday night that no trains should pass carrying either non-union firemen or negro firemen, is situated.

Governor Smith has asked the sheriff there also to keep him fully advised of the situation. The governor, moreover, has wired the sheriffs of Rockdale and DeKalb counties, giving them information that engineers complain of having been stoned at Conyers and Lithonia and urging upon them prompt action for the protection of the railroad's employes and property.

From the offices of the Georgia railroad here it was announced that all freight accumulated at Atlanta for Augusta and all points beyond will be moved by the Central of Georgia and Seaboard Air Lines.

The Georgia railroad freight station here was opened today for moving freight to consignees, but shippers are required to withhold all shipments until further notice.

The Georgia railroad is 171 miles long from Atlanta to Augusta and has branches at Camack to Macon, at Barnett to Washington, at Union Point to White Plains and at Union Point to Athens. It is owned by a stock company and is being operated by the Louisville and Nashville as lessee. The Atlantic Coast Line is joint lessee. It employes 2400 to 2500 men, 100 of whom are in the train service. Its last monthly payroll was $40,000.

AS MINISTER TO CHINA

President Said to Be Contemplating Offer of Post to Hammond

Washington, May 24.—While it is impossible to obtain any confirmation of the report that President Taft will tender the post of minister to China to John H. Hammond, it is believed here that such an offer will be made.

Among the many reports in circulation here about the matter is one that the president will tender the place to Hammond in appreciation of his services to the Republican party during the past campaign, but that Hammond will officially reply that he does not want public office and could not leave his private business interests to accept one.

DR. BELL INTERESTED

Original of "Sherlock Holmes" Will Figure In Patrick Case

New York, May 24.—Albert T. Patrick, the alleged murderer of William M. Rice, will be aided in his next fight for freedom by Dr. Joseph Bell, the original of Sherlock Holmes and physician in ordinary to King Edward.

A decision is expected next Friday from the supreme court on the motion of Patrick's lawyers for a new trial, and in the event of its being granted, sensational developments are promised in the celebrated case.

Counterfeiting Plant Unearthed

New York, May 24.—A fully equipped counterfeiting plant for the making of spurious coins from 5 to 50 cent pieces was discovered in a tenement on the East Side. Detectives arrested the occupants of the apartment, a young Italian woman and three men.

Railway Men Elect Old Officers

Boston, May 24.—A. B. Garrigan was re-elected grand president of the Order of Railway Conductors by an overwhelming vote. W. J. Maxwell, who has been the grand secretary of the order since 1887, was elected by acclamation.

Postmaster For Fifty-Nine Years

Poughkeepsie, N. Y., May 24.—Milo F. Winchester, the oldest postmaster in the United States, having served continuously at Amenia for the past fifty-nine years, died of pneumonia. He was 86 years old.

EXCEED $24,000,000

Many Contracts Awarded For New Construction In New England

Boston, May 24.—Industrial expansion now in progress or in prospect in New England promises to make the present year notable for commercial growth in this section.

In Massachusetts, Rhode Island, New Hampshire and Maine, new mills and additions to existing plants already under construction or planned, number more than one hundred. About half of the number are in Massachusetts.

Contracts awarded thus far this year for new construction in New England exceed $24,000,000. This is more than double the amount for the corresponding period of last year and far ahead of the figures for many years.

The greatest activity is shown in the textile industry, of the establishment of which on a firm basis in the United States the present year is practically the centenary.

FATAL ELEVATOR ACCIDENT

Four Men Who Were Trying to Rescue Woman Are Shaken Up

Fitchburg, Mass., May 24.—An elevator accident at the Johnsonia hotel in this city resulted in the death of Miss Mary Cronin, aged 50. Miss Cronin, who was employed in the kitchen of the hotel, became wedged between the top floor and the car and two doctors and members of the fire department were summoned to extricate her. After an hour's work firemen and physicians finally succeeded in getting her free, but it was too late to save her life.

The releasing of Miss Cronin caused the elevator to fall to the fourth floor, one flight below, and two members of the fire department and two doctors who were leaning over the car in their efforts to extricate the woman felt with it. All were more or less shaken up and bruised.

GREAT ICE BLOCKADE OFF NEWFOUNDLAND

But Few Vessels Are Able to Enter or Leave Ports

St. John's, May 24.—With but little slackening, the Labrador current continues to carry with it on its course past the eastern Newfoundland ports a steady procession of ice cakes, constituting fields of almost interminable length.

Occasionally there is a rift in the procession, and all such opportunities are eagerly awaited by the steamers, either on the ocean side, awaiting entrance to the harbor, or penned in the harbor, anxious to begin their voyages.

Three steamers successfully ran the blockade Sunday, while another had to return after finding it impossible to penetrate the formations farther north.

MINISTERS TAKE A HAND

Ask Congregations to Take More Interest In Municipal Affairs

New York, May 24.—In pursuance of a plan to arouse the public conscience to the need of better apportionment of the $156,000,000 spent yearly municipally, more than 100 clergymen, embracing every denomination, made the city budget the text of their sermons yesterday.

The ministers, acting in concert with the bureau of municipal research, propose to bring the members of their congregations to a sense of the importance of redistribution of the city's operating expenses, which will insure a greater outlay for playgrounds and hospitals and a curtailment of salaries and money expended for superfluous supplies.

FARMER FINDS GREAT TOOTH

Came From Some Prehistoric Animal of Monstrous Proportions

Chicago, May 24.—The tooth of a prehistoric animal which, according to scientists, must have been fifty or sixty feet long, as tall as a tall building and with a mouth big enough to bite off the top of an ordinary house was brought to this city from Fairmore, Ills., where it was found by Axel Strobery, a farmer.

The tooth weighs more than ten pounds and is as sharp as a knife in spots. It will be placed in the Field museum.

Five Children Made Orphans

Lowell, Mass., May 24.—Five children were orphaned when Mrs. Salome Robinson of East Chelmsford was struck and killed by an electric car while leading her cow across the tracks. She was 57 years old and her husband four weeks ago.

Six Lives Lost Off Cape Horn

Valparaiso, Chile, May 24.—The Dutch ship Nederland, from Melbourne for Falmouth, has arrived at Coquimbo in distress. Captain Sparpd, four seamen and a boy were washed overboard off Cape Horn.

The Weather

Almanac, Tuesday, May 25.

Sun rises—4:11; sets—7:03.

Moon sets—12:01 a. m.

High water—2:30 a. m.; 4 p. m.

Forecast for New England: Fair, with moderate temperature; light to moderate variable winds.

THE COMPANY WITH THE PYRAMID

39 CONSECUTIVE YEARS OF PYRAMIDAL PROGRESS

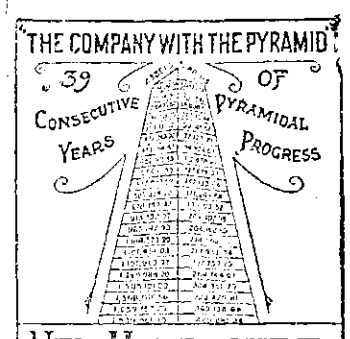

NEW HAMPSHIRE FIRE INSURANCE CO.

TOTAL LIABILITIES $2,352,468.27~
POLICY-HOLDERS' SURPLUS $2,508,681.54~

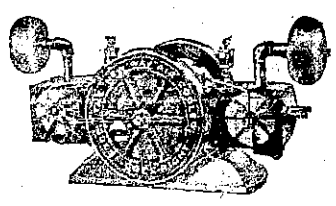

PNEUMATIC TANKS

give the best water service for Farm Buildings. We furnish and install. Also all makes of Gas Engines.

CHADWICK And TREFETHEN

Tel. 357-12 11 Bow Street.

Marble and Granite

Tablets, Monuments, Mausoleum of the Latest Designs.

My plant contains an Air Compressor, Pneumatic Tools for Lettering and Carving, Polishing Machine, all run by electric power, the only plant in this section with modern equipments.

FRED C. SMALLEY

Successor to Thomas G. Lester

2 Water St., - - - Portsmouth, N. H

Tel. 124-3. Also Central Ave., Dover, N. H.

CEMETERY LOTS

Cared For and Turfing Done

With increased facilities the subscriber is again prepared to take charge of and keep in order such lots in any of the cemeteries of the city as may be intrusted to his care. He will also give careful attention to the turfing and grading of them, also to the cleaning of monuments and headstones, and the removal of bodies. In addition to work at the cemeteries he will do turfing and grading in the city short notice.

Cemetery lots for sale; also Loam and Turf. Orders left at his residence, corner of Richards Avenue and South Street, or by mail with Oliver W. Dame, 61 Market Street will be given prompt attention.

M. J. GRIFFIN

Your Laundry Work

if used at random, is productive of much annoyance and little satisfaction. Send it to the

CENTRAL STEAM LAUNDRY

61 State St.

It will not be damaged. It will be delivered promptly and well all be there.

Telephone 157-2.

W. G. WIGGIN, - PROP.

DECORATIONS

For Weddings and Flowers furnished for all occasions

FUNERAL DESIGNS A SPECIALTY

CARPSTICK, Rogers St.

Book Binding

OF EVERY DESCRIPTION.

Blank Books Made to Order.

J. D. RANDALL,

Over Beane's Store, Congress St

THE PORTSMOUTH HERALD

Established Sept. 23, 1884.

Published every evening, Sundays and holidays excepted, by the

HERALD PUBLISHING COMPANY,

Terms, $4.00 a year, when paid in advance; 50 cents a month; 2 cents per copy, delivered in any part of the city, or sent by mail.

Advertising rates reasonable and made known upon application.

Communications should be addressed

F. W. HARTFORD, Editor

TELEPHONES

Editorial 28
Business 37

Entered at the Portsmouth, N. H. postoffice as second-class mail matter.

For PORTSMOUTH and PORTSMOUTH'S INTERESTS

1909		MAY				1909
SUN	MON	TUE	WED	THU	FRI	SAT
						1
2	3	4	5	6	7	8
9	10	11	12	13	14	15
10	17	18	19	20	21	22
23	24	25	20	27	28	29
30	31					

MONDAY, MAY 24, 1909.

PORTSMOUTH'S NEAR FUTURE

The indications of every kind are for the best summer business that has ever been done in this vicinity. Portsmouth is becoming more and more the commercial center for increasing summer population.

At the Isles of Shoals the hotel management are sure of an increasing patronage, and there will be a goodly number of cottagers. At Rye Beaches, in North Hampton, at Kittery Point, York, Eliot, Newington and the towns on Great Bay a similar tale is told, and New Castle, the old standby of Boston artistic people, is to be crowded as never before.

All this means a growth in the commercial importance of Portsmouth.

The industries of the city are all expecting good summer and winter seasons.

The navy yard is getting nearer the share of work that ought to be sent here, but not the amount which by rights belongs to the best yard in the country. The business at the navy yard is to be the biggest ever known.

Now everybody together for the long pull to make a pluckier, prettier and prosperous Portsmouth. Let the knocker and the kicker and the obstructionist be kicked overboard, where he belongs, while Portsmouth comes into her own.

There are a good many things that can be done to promote Portsmouth growth and prosperity. Let all right minded citizens come forward and put our shoulders to the wheel for the growth and betterment of Portsmouth. Never mind if it is a small matter, for every little helps and enough little things will make a big change. We want thirty thousand inhabitants in Portsmouth when the 1920 census is taken, and we can do it, if everybody will do his part.

Now everybody "holler" for Portsmouth and work for Portsmouth and keep it up.

And remember that those who get in the way of the procession are liable to be run over.

A LETTER OF A BLIND BOY

Written to a Former Portsmouth Man—Youngster Visited Steel Plant

This paper is privileged to publish extracts from a letter written to Portsmouth relatives by Ralph Sweetser, now with the Columbia Iron and Steel company at Columbus, Ohio.

He enclosed a copy of a letter written to him by Leslie F. Oren a fifteen-year-old boy who is blind deaf and mute. He wrote the letter himself on his typewriter, it is a remarkable case like that of Helen Keller.

He states that Leslie has a well shaped head as is seen by a picture which he encloses. The boy is about the size of any other boy of his age and is fairly strong. He is jolly and laughs and jokes with his friends.

He came to the furnace at Columbus on May day with his teacher Mr. Lyons, and they took him all around. He would feel of everything that wasn't too hot, and it was wonderful to see how quickly he grasped the size and the use of each part of the plant. Of course he could feel the heat from the iron as it ran out from the furnace and he shrank back a little from the intense heat.

It was fun to see him feel the muscles of one of the big iron carriers. He said he wanted to be strong like him. He can recognize his friends instantly by the slightest touch, and he quickly knows Mr. Sweetser, even after not seeing him for many months.

Such remarkable observation and concentration on his part should be an object lesson to those of us who have all our faculties.

Leslie is about ready for the high school in his studies, and there has been a fund established to carry on his education. A number of prominent men are interested in him and are connected with the Leslie F. Oren Educational society.

The letter written by the lad to Mr. Sweetser is given below, just as he licked it off on the typewriter punctuation and spelling being followed without any corrections:

Columbus, Ohio, May, 5, 1909.

Dear friend, Mr. Sweetser:

I will write you a letter about seeing the Steel-plant works. At ten thirty P. M., We went to the Steel-plant works on the street car You took us to the Steel-plant, Columbus, Iron, & Steel Co., We walked on the casting floor made of iron. We saw the large furnace about 75 feet high and 20 feet in diameter. The men put the lime stane, iron ore, and cake in the furnace, to make the heat very hot It was 2,500 degrees. The oven was used for to heat air, to burn good When the iron is melting, then the men made the holes so the melting iron can run in to the moulds. It is as heavy as molasses or cream. It looked yellowish-red. We saw the blasting to carring the air in to the furnace. We heard the big noise was blowing very loud, We saw the pig iron channels were called sows You gave me the small piece of pig iron, and the man gave me the lime stone, iron-ore, and coke. We went to another place, we saw the engine to pump the air to the furnace. The flying wheels were about 15 feet in diameter or 45 feet around. The engine was about 25 feet tall.

We saw a very strong man who can carry the heavy iron pieces. He could life me, and the men. I want to be as strong as the strong man who works in the steel-plant, if I will try to exercise with heavy iron pieces all over my body. We heard the engines were whistling very loud for dinner at 12 A. M. We saw a large steam gun, it was about 7 feet long. The gun shot the clay balls size of a croquet ball into the opening hole and shut it. It shot very very quickly like a cannon. We saw the sledge hammer, it was very heavy. It was for making the holes in the furnace to let the melting iron run out. It is made of heavy steel and has very long handle made of hard wood. It was a very happy May day for me.

I thank you for visiting the Steel plant works very well. Will you write me a nice letter very soon? Good Bye,

Your friend,

LESLIE F. OREN.

LADIES, WHY NOT PRESERVE YOUR YOUTH AND BEAUTY?

Nothing so detracts from the attractiveness of women as dull, faded, lusterless hair.

There is no excuse for this condition nowadays, because notice is hereby given to the readers of the Herald that Parisian Sage, the quick acting hair restorer, is now on sale in Portsmouth at the drug store of Goodwin E. Philbrick and is sold with a rigid guarantee at 50 cents a bottle.

Since its introduction into America, Parisian Sage has had an immense sale, and here are the reasons:

It is safe and harmless.

It cures dandruff in two weeks, by killing the dandruff germ.

It stops falling hair.

It promptly stops itching of the scalp.

It makes the hair soft, glossy and luxuriant.

It gives life and beauty to the hair.

It is not sticky or greasy.

It is the daintiest perfumed hair tonic made.

It is the best, the most pleasant and invigorating hair dressing made.

For sale by the leading druggists everywhere. The girl with the Auburn hair is on every package.

Fight shy of the druggist who offers you a substitute, he is unworthy of your confidence.

This is what Mrs. Elizabeth E. Andersonn, Mechanicsburg, Pa., writes: "I had given up hope of ever being cured of dandruff, when I purchased a bottle of Parisian Sage. It has entirely removed the dandruff, and has started a growth of new hair, and all this after having been troubled for 15 years. I cheerfully recommend Parisian Sage."

A TIMELY TOPIC

—BY—

R. W. HICKMAN, V. M. D.,
U. S. Bureau Animal Industry

Dehorning of Cattle

The dehorning of cattle can be very satisfactorily performed without other apparatus or instruments than a good strong clothesline and a sharp meat saw, or a miter saw with a rigid back. The heavy line is passed around the upper part of the neck and tied in a knot that will not slip, otherwise it will choke the animal. The free end of the rope is carried between the horns, through the stanchion to the front, up over the horizontal stanchion rail, then down underneath the neck and up and over the top of the stanchion rail to an assistant, who should hold it firmly. The stanchion is then opened, allowing the animal to withdraw its head, and the rope, held tightly, is passed once around the muzzle, up over the stanchion rail and through to the front again to the hands of the assistant. This effectually restrains the animal and the dehorning operation can be commenced. If the stanchion rail is too wide to permit of properly securing the lower part as well as the upper part of the animal's head, the turn of the rope around the muzzle may be omitted and the last lap of the rope carried around the stanchion rail to the front and to the hands of the assistant. Care should be taken that the rope pass each time over the neck of the animal between the horns in such a way as not to interfere with the work of the saw.

The rope must be held by an assistant instead of being tied so that should the animal throw itself off its feet during the operation it can be promptly slackened. This, however, is rare necessary, for as soon as the head is secured, the operator should be ready, standing at the right shoulder of the animal, to saw off first the right and then the left horn.

The horn should be severed from a quarter to a half inch below where the skin joins the base of the horn, cutting from the back toward the front. If the cut is made too high, an irregular, gnarly growth of horn is very apt to follow.

The worry, pain and cruelty often inflicted by cattle upon their mates before being deprived of their horns is much more to be considered than the pain of the dehorning operation.

KITTERY LETTER

(Continued From Page One.)

The programme will this time be composed entirely of juvenile talent.

Vessels now en route to and to load for this port with coal, include the schooners Alma E. A. Holmes, Chas. Davenport, Edward E. Briry, Edward T. Stotesbury, Fannie Palmer, Henry L. Peckham and barge 7, with about 16,000 tons aboard.

The Kittery Yacht club's float stage was placed in position Sunday, for the season.

The Cadillas 30-touring car ordered by Capt. T. Burton Hoyt left the factory in Detroit, Mich., May 18, and should arrive here at any time.

The two-cylinder ochester 12-horse power gasoline engine for W. Clinton Chase's new 217 foot cabin cruiser arrived here Saturday. The boat will go into the water the last of June.

The two top notchers of the Kittery speed launches will go overboard this week, those of Frank E. Getchell and Howard Keene. It will be war to the death between these flyers in the Memorial day races, for they will probably have the first class entirely to themselves so early in the season.

Capt. Joseph Pruett, who has been employed as pilot on the Long Island Sound towboat Vulcan, returned to his home Saturday. He left her at Boston where she went for repairs after towing a dredge around Cape Cod to Plymouth.

Fred H. Roffey passed Sunday at his home in Rockport, Mass.

E. M. Sadler of Kennebunk and C. E. Totman of South Berwick, heads of the gypsy moth forces in those places, were guests of Capt. and Mrs. Edgar M. Frisbee over Sunday. Mr. Sadler will remain here for several days yet.

Mr. and Mrs. Martin Call are moving their household effects to Lynn, Mass., where they will reside in the future.

Henry Blake on Saturday concluded his duties at Frank T. Clarkson's store. He has taken a position with Edward W. Cousens, who is establishing a bakery in the store of Jesse E. Frisbee.

Miss Helen Dunbar of Kittery was the guest of Miss Alice L. Coes on Saturday.

Manchester has a tax rate of $2.05. There was an increase in valuation over last year of $357,186.

FOR SALE—A few more desirable house lots at west end, high land and city water, will sell lon terms. Apply C. E. Gentleman, Court Place. M 24,hc,1w

WANTED—Man on established tea route in Portsmouth. Good opportunity for the right man. Address M, care this office. M24,hc,1w

FOR SALE—100 young chicks, W. and B. P. Rocks. Geo. A Norton, Greenland, N. H. M24, hc, 1w

TO LET—New 3-room furnished bungalow near salt water. $100 season. Box 98, New Castle, N. H. M24,hc,1w

RECORDS OF RYE

Sick Man Comes to the Cottage Hospital

Funerals of Two Women Held in the Churches

Rye, May 24

The Crescent club held its regular meeting on Saturday afternoon with Miss Dona Walker. After the business meeting a social time was enjoyed. Ice cream and cake was served by the hostess.

Mrs. Fenwick of Brooklyn, N. Y., who has been visiting her son, Mr. J. B. Fenwick and family, returned to her home this morning.

Miss Lilliam Walker of Portsmouth spent Sunday with friends in town.

Mrs. Irving W. Rand is confined to her home by an attack of the mumps.

Mrs. Charles Varrell, who has been sick at his home the past two weeks, was taken to the Cottage hospital on Sunday afternoon to be operated on for appendicitis.

The funeral of Mrs. C. Woodbury Brown, who died at the Cottage hospital on Thursday following an operation for appendicitis, was held at the Christian church, Saturday at 2 p. m., Rev. J. B. Fenwick conducting the service. Interment was in Central cemetery by O. W. Mam.

The funeral of Mrs. Joseph I. Brown of West Rye was held at 2 p. m. on Sunday at the Advent churrch. Interment was in the family cemetery by H. W. Nickerson.

Miss Dona Walker of Salem, who has been visiting her parents, Mr. and Mrs. G. S. Walker for a few days, has returned to her studies at the Commercial school.

YORK

York high defeated Kennebunk high on Saturday afternoon, 20 to 4. Russell Weare got a home run, a three base hit and two singles. The score:

Innings	1	2	3	4	5	6	7	8	9	
York	4	0	2	0	4	0	10	0		—20
Kennebunk	0	0	0	2	0	1	0	0	1	—4

Batteries, Russell Weare and Martin; Hartford and Coombs.

CITY BRIEFS

Locke's Real Estate Agency—Tel. 126.

There were rumors of an automobile accident on Sunday night, but no confirmation of it could be found.

ONE OF THE CREDITORS

J. Perley Putnam of York, Me., is one of the thousand creditors of the firm of M. C. Barnard and company of Boston, which recently closed its doors to business. Mr. Putnam's claim is for $2,000.

CROWD VISITED NAVY YARD

Yesterday was the first fair Sunday this month, and a result was one of the biggest crowds of the year at the navy yard. The crowd began in the morning and during the entire day the travel was heavy over the Atlantic Shore Line railway. During the afternoon the crowd came so fast that the steamer Alice Howard was forced to run almost continuously from one side to the other. There were three cars meeting the ferry and running as far as the Navy Yard and every one of them were packed. The crowd was heavy from Dover and other parts of the line and they were all bent on visiting the big ships and the New Hampshire was the chief attraction. The Maine was also another attraction.

During the afternoon there were three baseball games played at the yard. One at the naval prison ground, another at the barracks, and another at the new grounds on the back channel. These games attracted a large crowd.

HIS COAT WAS ON FIRE

There was an amusing sight on Congress street, Sunday evening, when a man rode up street on a bicycle with his coat on fire. The crowd on the sidewalk called to him, but he thought they were giving him a friendly greeting and kept on riding until the heat convinced him that something was wrong. He then found that his entire coat pocket had been burned away, the fire being started from some loose matches in his pocket.

Baseball at the navy reservation on Sunday.

"Our Customers are Fashion's Friends"

SIR, SHOW PEOPLE

you are modern, farsighted and live intimately with style by fitting yourself in STEIN-BLOCH SMART CLOTHES.

HENRY PEYSER & SON "Selling the togs of the period"

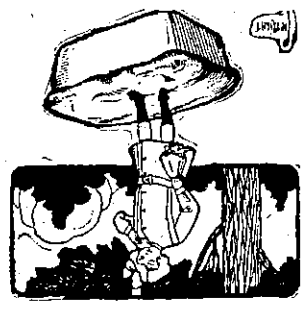

RAISED ON BREAD

baked at this bakery is all the recommendation your child needs. If it has a daily acquaintance with

BREAD WE BAKE

there won't be much need of a doctor. Our bread is toothsome. Children can't stop eating it. Moral—Double your order and you'll all keep well.

PAHLS' NEW MODEL BAKERY

STEAMSHIPS

"QUEEN OF THE SEA ROUTES"

Merchants' and Miners' Trans. Co Steamship Lines

From BOSTON and PROVIDENCE to NORFOLK, NEWPORT NEWS and BALTIMORE

BOSTON to PHILADELPHIA

Most popular route to Atlantic City, Jersey Coast Resorts, Old Point Comfort, Washington and the South and West.

Accommodations and Cuisine unsurpassed Send for booklet

James Barry Agt, Providence, R. I. C. H. Maynard Agt Boston, Mass.

W. P. Turner, P. T. M. General Offices, Baltimore, Md.

"Finest Coastwise trips in the World."

INSURANCE

OF EVERY DESCRIPTION

Agency established 1863

—Phone 627—

The Manchester fire showed that one in twenty carried fire insurance. Call at our office for our rates before it is too late. We represent strong companies.

Lumber and cord wood insured at low rates Now is the time for grass fires, Give us a call.

E. P. Stoddard
13 Market Square

Thomas E. Call & Son

—DEALERS IN—

Eastern and Western LUMBER

SHINGLES, CLAPBOARDS PICKETS, ETC

For Cash at Lowest Market Prices

Market Street, PORTSMOUTH, N. H.

Daily Arrivals —OF— COAL

Ensure the Best Results.

WE HAVE THE LARGEST SUPPLY OF THE BEST

Portsmouth Coal Co., 137 Market St.

George A. Jackson, CARPENTER AND BUILDER,

No. 6 Dearborn Street.

Jobbing of all kinds promptly attended to.

BUSINESS CARDS

F. S. TOWLE, M. D

Physician and Surgeon

84 STATE ST., PORTSMOUTH N.

OFFICE HOURS—Until 9 a. m., 1 to 4, and 7 to 9 p. m.

Exeter, Hampton & Amesbury Street Railway

Spring Schedule in Effect Apr. 1, 1909.

Unavoidable Delays Excepted.

Cars leave Exeter for Smithtown—6.55, 8.00, 9.00 a. m., then every hour until 9.00 p. m., 10 p. m., car for Whittiers only.

Sunday—First car at 8.00, 9.00 a. m., then same as above.

Cars leave Smithtown for Exeter—6.50 8.00, 9.00 a. m., then every hour until 9.00 p. m. 10.00 p. m. car to car barn only.

Sundays—First car at 8.00 a. m., then same as above.

Cars leave Whittier's (Hampton) for Smithtown—6.30, 7.30, 8.40 a. m. then every hour until 9.40 p. m.

Sundays—First car 7.40, 8.40 a. m., then same as above.

Cars leave Whittier's for Exeter—6.10, 7.10, 8.20 a. m., and then every hour until 9.20 p. m.

Sundays—First car at 8.20, 9.20 a. m. then same as above

Cars leave Whittier's for Hampton Beach, Jenkins only, 6.30, 7.30, 8.40 a. m., then every hour until 8.40 p. m.

Sundays—First car 8.40 a. m., then every hour until 8.40 p. m.

Cars leave Whittier's (Hampton) for North Beach Junction, making connections for Rye and Portsmouth—7.30, 8.40, 9.40 a. m., 12.40 p. m., then every hour until 8.40 p. m.

Sundays—First car 8.40 a. m., then every hour until 8.40 p. m.

J. A. MACADAMS, Supt.

First National Bank of Portsmouth New Hampshire

U. S. DEPOSITORY

E. P. KIMBALL, President
C. A. HAZLETT, Cashier
J. K. BAILES, Asst. Cashier

Safe Deposit Boxes for Rent

ONLY $125.00 FOR THE SEASON.

Brand New Four Room Cottage at Jenness Beach, Rye, N. H. Fire place and electric lights, and fully furnished. Ready for occupancy June 1st, 1909.

C. E. TRAFTON, Real Estate Agent, PORTSMOUTH N. H

7-20-4 10c CIGAR

Present output upwards of 17,000,000 per annum. Money's worth to the consumer tells the story. Factory Manchester, N. H.

R. G. SULLIVAN, Manufacturer, 823 Elm St., Manchester, N. H.

Grand Union Hotel

Opp. Grand Central Station, New York City

Rooms, $1.00 a Day AND UPWARD

Baggage to and from Station Free.

Street Car stops at the door. See N.Y. City Guide Book and Map

THIEVES MAKE A GOOD HAUL AT THE STORE OF A. P. WENDELL & CO.

Gained an Entrance by Crawling Through Cellar Window in the Rear

The store of A. P. Wendell & Co. on Market square was broken into early Sunday evening, and considerable goods taken.

The break was discovered at 11.30 Sunday night, by Officers Ducker and West, who were making a tour of the back of the stores. The Wendell store is shut in by a high picket fence and Officer Ducker pushed through his light and when he flashed it he noticed that the back door of the store was open.

An invstigation showed that the thief or thieves had done a good job, and had got away with considerable goods, just how much will not be known until today. Entrance was gained by climbing over the high fence in the rear and forcing the cellar window. At first it is evident that a jimmy was tried on the door and window, but these were too well secured, and a small cellar window was forced and this gave an entrance that a small man could crawl through.

Once in the cellar it was an easy matter to reach the store and from the looks of things they must have been in the store for some time. In the office things were scattered about in the search for money, but just how much, if any, was taken is not known.

In the store the thief, for it is probable that only one was concerned, was evidently looking for firearms, for the revolver case was the one picked out for a raid. Here they got at least eight revolvers, two of them of the high grade type. The razor case nearby was also opened, but not more than one or two if any razors were taken.

On the counter was the barrel of a high grade shot gun that was taken apart and evidently being wrapped up when the thief got frightened. Another shot gun is also missing.

A rain coat of Mr. Raynes was found near the rear door by which the thief left the store. It looks as though he had started to take the coat, but got bothered with the lock on the door and dropped it and left it by mistake. A hat found on the floor and one other article may lead to a valuable clew.

In the window were several of the new automatic revolvers, all expensive goods, but they were not disturbed. In all at least a hundred dollars in firearms were taken.

As soon as it was evident that the thief had got away, Mr. Wendell was notified and Clerks M. L. Raynes and William Littlefield were called, and they made an investigation. They found that a jimmy had been used to break open a draw in the office and while some stamps and some papers of no value were missing, very little money if any was taken.

The job is thought to be the work of local talent and somebody who was acquainted with the surroundings. It was a bold job, for while the rear of the store is so situated that a person could work undisturbed for some time, the store is so located that there were hundreds of people passing up and down the street directly in front.

The job was done early Sunday evening, for Mr. Raynes was in the store Sunday and everything was all right then.

MUSIC HALL

Big Feature Show This Week With Latest Pictures.

For this week the management has secured the Morgan vaudeville troupe of five people. This is the highest salaried act ever presented at popular prices.

E. R. Zaronos and the Sisters Hess present an original novelty, "The Limit of the Law." They also present a strong musical act, and the Hess Sisters are clever singers and dancers.

"Delano," all-round comedian, known as "the man of many moves," and "Prof. Morgan," monologue artist, complete the bill.

"Art" Spaulding will sing two new songs. The pictures include, "Love Me, Love My Dog," "A Game of Chess," comedy, "Love Triumphs," dramatic, "Timely Apparatus," and "Bamboo Pole Equilibrists," novelty reels. As an added feature another new airship picture showing "Wilbur Wright and King Edward."

This is the biggest vaudeville show ever given at the price, ten cents. Complete change of programme Thursday. Pictures change Monday, Wednesday and Friday.

LYMAN W. BOWKER IS DEAD

Lyman W. Bowker, a native of Fitzwilliam, died this morning at the home of his daughter, Mrs. E. T. Harlow, Islington street, aged 75 years. His remains will be taken to his native town for burial.

YORK BEACH

Mr. and Mrs. I. G. Hall of Dover have opened their Dover Bluff cottage for the season.

On Thursday the high school nine defeated the Ogunquit club, 28 to 4 on the local grounds.

Fred Todd, Ray Freeman and S. W. Perkins have been admitted as members of the fire department.

Roland Day of Worcester has arrived for the season and commenced at once placing the Gay White Way Theatre in readiness for the summer business.

On Tuesday, May 25, the York Beach fire department will hold a parade, ball game, clam bake and a ball at the park in the evening. Much interest is being taken in the game as several "old timers" are to play. The parade will be at one thirty o'clock, ball game at three o'clock, clam bake (for the department) at half past five and the ball at eight o'clock.

Mr. Charles J. Ward of Rochester will clerk at the Wahnita hotel the coming season.

Mr. Jack Young is building a new store on the lot adjoining his meat market.

Mr. George Proctor is building a fine garage on the lot in front of the Ellis stables.

The Ocean house has received a coat of paint which adds greatly to its outward appearance.

Fred Scribner of Manchester has arrived for the season.

J. N. Hill of Somersworth is at his Long Beach cottage.

Miss Allerton of Somersworth is the guest of Miss Emma Tolles.

G. A. Proctor commenced work on his new brick block last Thursday.

FUNERAL OF MR. TILTON

Services Were Held at Raymond on Saturday Afternoon

One of the most beautiful tributes of esteem and regard that could be bestowed to the memory of a departed friend was manifested at Raymond on Saturday afternoon, when the mortal remains of J. Norris Tilton, father of Mrs. Edwin F. Rowe, of this city, were laid at rest in the family lot in that town.

The funeral service held at half past one was one of the largest ever held in that town and was attended by many friends and acquaintances throughout the country, who came to pay their final tokens of love for the deceased. Rev. Mr. Thompson of the Congregational church conducted the services and in the course of his impressive address paid a glowing tribute to the manly qualities of one of the best known men of the state. The Odd Fellows, of which he has been district deputy grand master, were largely represented and the committal services were conducted by Juniata lodge, of which he was treasurer at the time of his death. The pallbearers were also members of the same lodge.

The floral tributes were beautiful and numerous among which were the following:

Pillow, family.

Wreath, Edwin F. Rowe.

Wreath, Mr. and Mrs. Joseph M. Tilton.

Spray of pinks, B. O. Tilton and family.

Plume pinks, Mr. and Mrs. Lewis Dearborn and Mr. and Mrs. Earl Dearborn.

Basket sweet peas, Mrs. Lucy Wason and Miss Susie E. Wason.

Plume roses, Mrs. Abbie Robinson and Mr. Lew Robinson.

Plume pinks, Mrs. M. B. Driscoll and Mrs. Frank Kimball.

Fifty-nine pinks, Mrs. Nellie Sawyer, Mr. George B. Sawyer, Mrs. May Melbon Batchelder.

Spray stocks, Mrs. Nellie Blake, Mr. S. M. Blake.

Fifty-nine pinks, Mr. and Mrs. George Shepard.

Spray roses, Dr. Mrs. G. H. Guptill

American Beauty roses, Mr. and Mrs. E. T. Brown.

Spray pinks, Mr. and Mrs. L. H. Holmes.

Pillow, Mr. and Mrs. Lamont Hilton.

Spray pinks, Mr. and Mrs. E. H. Voudy.

Spray pinks and stalks, Mr. and Mrs. F. G. Poore.

Spray heliotrope, Mr. and Mrs. J. A. Blake.

Spray stocks, Mr. and Mrs. W. G. Brown.

Spray pinks, Morrill Gould, Helen Gould, Alice B. Gould.

Spray stocks, Mrs. J. N. Magoon, Miss Alice M. Magoon.

Spray stocks, J. F. Littlefield and family.

Spray pinks, Mr. and Mrs. E. F. Cram.

Spray pinks, N. Louise Eaton.

Spray pinks, Mr. and Mrs. Harry A. White.

DOVER DOINGS

Dover, May 24.—There has been an extraordinary amount of activity in real estate the past year. John W. Rines, assessor from ward 2, and the oldest member of the board, said today that during his tenure of office, nearly a quarter of a century, he has never before known so many transfers of real estate in a single year. Not only in the number of transfers, but in the aggregate value the real estate business the past year has far exceeded that of any previous year probably in Dover's history.

The most recent real estate deal of magnitude was the purchase of the old Freeman block, corner of Central avenue and 3d street, by Theodore W. Woodman. The block, which is one of the oldest brick structure in town, houses the Merchants' national and savings banks, which are in cramped quarters on the corner, formerly the home of the defunct Cocheco national bank. As a result of this deal the bank people have secured the lease of the liquor store at the rear on the Central avenue side and will enlarge their banking rooms. Mr. Woodman is a director of the national and a trustee of the savings bank.

The brick foundation of the new federal building is practically completed and the stone work was started. The work was held up a few days by the nonarrival of supplies, but is now being rushed. A force of 20 masons is employed.

News has been received of the death in San Francisco, May 12, of James G. Chesley, for many years treasurer and cashier of the San Francisco Chronicle. Mr. Chesley was born in this city in 1842 and was educated here. He had been a resident of California nearly 40 years.

The assesors expect to complete their work on the annual inventory of taxable property next week. The indications are that the total valuation will be only slightly larger than that of last year, although it was thought a short time ago that there would be shown a considerable increase. This increase is chiefly in dwelling houses and stores.

FROM EXETER

A Bad Fire Early Sunday

Man Walking on Track Hit by Train

Farewell to German Teacher At the Academy

Improved Red Men to Have a Big District Meeting

Exeter, May 24.—Illness compelled Jesse Lynch Williams, the Princeton author, to cancel his engagement to address the academy Christian fraternity on Sunday night. At request, the Rev. Dr. S. H. Dana of Phillips church stepped into the breach for the fifth time on like occasions and gave an exceedingly interesting report of the Lake Mohawk conference on international arbitration which he attended.

At the regular meeting of the G. L. Soule literary society Saturday evening the programme took the form of a mock trial. G. B. Warner, a student, who is addicted to gunning expeditions, was placed on trial for shooting H. Ashton's "sula bassona." The prosecuting attorney was F. R. Baker, '09, the lawyer for the defense, W. A. Wilson, '09; witnesses for the defense, S. C. Dalrymple, '12, and A. W. Rockwood, '10; witnesses for the plaintiff, A. S. Wells, '10, and H. Coffin, '09. The case was tried before Judge W. B. Martin, '10. The clerk of the court was G. B. Johnson, '10. The jury was chosen from the audience. The affair was most interesting, and many amusing incidents were brought about.

The King's Heralds at the Methodist church met Saturday afternoon with Alice and Fred Howe on Winter street.

Another hearing in the Follansby-Constantine will controversy was held in the probate court room Saturday. This makes the third session, and it is probable that there will be several more, as there are many more witnesses to be heard.

The third company of the coast artillery is to hold a social dance at the town hall on Friday evening of this week. A prize waltz is to be held during the evening. The committee of arrangements consists of Privates Cilley, Dwyer, Shanon, Noonan and Corporal Laframbois.

Pennsylvania freshmen on Saturday defeated Exeter Academy 5 to 3, in an interesting game. Pierce had the Exeter team at his mercy, holding them to two hits till the eighth inning, when Lewis lined out a beautiful home run drive on a long hit to right center, the ball rolling to the tennis court. Exeter showed improvement in her playing and barring the costly errors should have won. Pennsylvania played an errorless game and Pierce struck out eleven men. Dun and Wingate made pretty running catches of foul flies.

On Saturday evening at the Sea View house at Hampton beach a farewell dinner was given to Otto Mierfeld, the German instructor at the academy, who was sent here last September as an exchange teacher from Prussia. The dinner was given by the faculty. Prof. William A. Francis presided, and remarks were made by Joseph Ford and Henry M. Shute, and also by Instructor Mierfeld. There is a strong desire among the students and faculty that he will return next year, but it is hardly probable, as he will devote the time to the completion of his military education in his country. He has been esteemed popular while here. His departure follows shortly.

Robert Dunn, aged about 28 years, of Lewiston, Me., was struck by train No. 75 on Saturday night, while walking on the track between Exeter and Haverhill, near Newton Junction. He was taken on the train to the Exeter Cottage hospital, where it was ascertained by the attending physician that he was injured seriously in his side and back. He was conscious only at times, and it could not be learned definite, how he came to be on the track. He, however, requested the authorities to notify Peter Bennett of Lewiston.

Rev. Dr. S. H. Dana and Principal Harlan P. Amen attended last week's Mohonk peace conference.

A district meeting of Red Men, comprising Massasoit tribe of Portsmouth, Pocassett of Newmarket and Wehanownowit tribe of Exeter, will be held here next Thursday evening, when the grand officers will be present and degree work exemplified on a large class.

The annual meeting of the Town improvement association will be held at the First church lecture room on Friday afternoon. Work for the coming summer will be planned.

Fire Sunday morning, catching from the kitchen stove, destroyed Harmon French's home on Epping road with nearly all its contents. In the temporary absence of her husband Mrs. French, who cannot walk, seeing the kitchen aflame seized her baby and crawled from the house uninjured. The house was a small building which Mr. French was converting into a dwelling. As it stood it was worth about $100. The loss on furniture furnishings is $250. There was no insurance on either.

Mercersburg on Saturday showed up strong and won the interscholastic track meet at Yale field with 23 2-3 points to 21 for Exeter, the nearest opponent. Worcester was third with 20 and the other schools followed in this order: Andover 16 1-3, George school of Philadelphia 15 1-2, Lawrence school, Lawrenceville, 12, Pawling school 8, Hill school 6 1-2, South high of Worcester 5 1-2, Browne and Nichols 1, Central manual 1.

WERE DISAPPOINTED

William Page, Frank Roche, Ex-Chief Engineer Patrick J. Manning and Bernard Manning of Amesbury, Mass., were here on Sunday as guests of the Franklin Pierce Veteran Fireman's Association. They made the trip to take a look at the new handtub Eureka, which was recently purchased at Hudson, Mass., by the Pierce boys, and were disappointed in learning that the machine had not arrived at Portsmouth.

Try a Herald Want Ad.

PALE CHILDREN, who eat a lot one day and won't touch food the next, have symptoms of worms.
KICKAPOO WORM KILLER
is the finest children's remedy—cures worms and purifies the blood. Pleasant-tasting candy lozenges. All dealers.
Kickapoo Indian Medicine Co., Chatsworth, Ct.

MUSIC HALL
The Home of Motion Pictures
Advanced Vaudeville
and
Latest Motion Pictures
WEEK OF MAY 24.
MORGAN VAUDEVILLE TROUPE
5—PEOPLE—5
E. R. ZARANOS
and
SISTERS HESS
In the original novelty, "Limit of the Law."
DELANO, Comedian
Morgan, Monologue Artist.
3000 feet of Latest Motion Pictures.
Vaudeville changes Monday and Thursday.
The best show given in this city at the price.
ADMISSION 10 CENTS

GRANITE STATE FIRE INSURANCE CO
—OF PORTSMOUTH N. H.—
PAID-UP CAPITAL $200,000
OFFICERS
CALVIN PAGE— President
J. ALBERT WALKER— Vice President
ALFRED F. HOWARD— Secretary
JOHN W. EMERY— Asst. Secretary

$35.
buys a
No. 6 REMINGTON TYPEWRITER
in fine condition
J. E. DIMICK, JR.
Typewriter Supplies
9 Tanner St., Portsmouth, N. H.

Bring Your Boy

into our Little fellows department and try one of our Xtragood suits on him. They are made by a trained organization of clothes makers. Our variety is large. Norfolks, Etons, Sailors, Russians, Knickerbockers, and many other clever juvenile styles at moderate prices.
Wash Suits from 50c to $2.50
STRAW HATS ARE IN
N. H. BEANE & CO.
BOOT, SHOE & CLOTHING HOUSE
3 CONGRESS STREET.

YANKEE CLEANER!
Takes the Backache out of Housework. Cleans Painted Woodwork, Silverware, Glassware, Carpets, Sinks, Bath Tubs, everything,
25 CENTS THE PINT.
— AT —
A. P. WENDELL & CO.'S,
2 Market Square.

Early Buying of Coal is Like "Early Piety."
It comes at a less price, it saves a lot of trouble and makes you feel kind of rich when you take inventory. Hadn't you better buy your Coal this month. Price is cheapest just now.
GRAY & PRIME,
TELEPHONE 23. 111 MARKET STREET.

PINE MORTISE
SCREEN DOORS
and
SCREEN MOULDING
ARTHUR M. CLARK 17-21 Daniel Street

A Concrete
building is a permanent investment because it defies the hand of time. It is frost and moisture proof, cannot burn or attract heat, and requires no paint lathing or repairs. The first cost is the only cost, once erected it lasts forever.
C. D HANSCOM, 9 Congress St

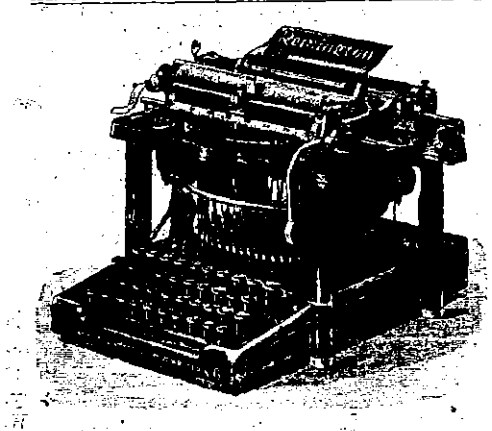

C. R. PEARSON
MACHINIST
Sewing Machines, Typewriters and Cash Registers Repaired
Gun and Lock Smith
New and second-hand Sewing Machines bought, sold and rented.
No. 3 Haven Court—of High Street. Tel.
PORTSMOUTH, N. H.

Concrete Bungalows
for beach or country residences are unexcelled. Once erected they stand forever making the coolest cottages imaginable, requiring no paint or repairs whatever, fireproof and moisture-proof, cheapest and best in the end.
For Estimates and Plans Inquire of
C. DWIGHT HANSCOM 9 Congress St.

A New Hotel
at the Old Stand
$250,000 has just been spent
Remodeling, Refurnishing, and Redecorating the
HOTEL EMPIRE
Broadway, Empire Square & 63d St.
NEW YORK CITY.
Restaurant and Service Unequalled
Splendid Location
at Modern Improvement
All surface cars pass or transfer to door
Subway and "L" stations 2 minutes
Hotel fronting on three streets
Electric Clocks, Telephones and Automatic Lighting Devices in every room
Moderate Rates
MUSIC
W. Johnson Quinn, Proprietor
Send for guide of New York-Free

Horse Shoeing
CARRIAGE WORK AND BLACKSMITHING
If your horse is not going right come and see us. We charge nothing for examination and consultation.
If you want your carriages or carts repaired, or new ones made we will give you the benefit of our 48 years experience in this business, without expense.
Sign Hanging and General Job Work Attended To
Satisfaction Guaranteed
IRA C. SEYMOUR
2 1-2 Linden St.

As one grows old the bowels grow less active. Some then take harsh cathartics, and their bowels harden. Then they multiply the dose. Some take candy Cascarets. They act in natural ways, and one tablet a day is sufficient.
Vest-pocket box, 10 cents—at drug-stores.
People now use a million boxes monthly.

PLACES WANTED
Several small places within two or three miles of Portsmouth, on either side of the River.
FOR SALE
At Greenland Parade, two-story house, steam heated, four acres of land. Price $2,500.
Also three nice places for summer or winter, at Kittery Point.
Real Estate Office
Geo. O. Atherne, Kittery, Me.
Tel., Office, 351-13. Residence 6-

H. W. NICKERSON,
Undertaker and Licensed Embalmer,
Office - - - 5 Daniel Street,
PORTSMOUTH, N. H.
Residence 9 Miller Avenue,
Telephone at Office and Residence.

PACIFIC COAST AND RETURN
ALL ROAD AND STEAMSHIP ROUTES
Alaska-Yukon-Pacific EXPOSITION
June to October,
VIA
CANADIAN PACIFIC RY
Write for full details of rates and routes
F. R. PERRY,
Dist. Pass. Agt., Can. Pacific
362 Washington St., Boston.

A PROMINENT NEW HAMPSHIRE MAN DEAD

Wilton, N. H., May 24.—Hon. Charles Henry Burns, one of the best known residents of this state, died at 11:30 Saturday morning at his home here after a two weeks' illness.

Mr. Burns was born in Milford Jan. 19, 1835, the son of Charles A. and Elizabeth (Hutchinson) Burns. His early education was received in the public schools of his native town supplemented by a course at Appleton academy, New Ipswich. From the latter institution he was graduated in 1854. From the age of 17 to 21 he taught school occasionally in Ashby, New Ipswich and Lyndeboro.

He read law in the office of Col. Lull in Milford, completing his studies at the Harvard law school from which he was graduated in 1858. In May of the same year he was admitted to the suffolk bar of Massachusetts, and in the following October was admitted to practice in the New Hampshire courts.

Early in 1859 he commenced the practice of his profession here. As a young man he showed an active interest in the affairs of the Republican party, including the work of its formation. In 1864 and '65 he was treasurer of Hillsboro county, in 1877 and again in 1879 he was a member of the New Hampshire state senate serving during both terms as chairman of the judiciary committee and taking a prominent part in shaping and directing the legislation of those years.

In 1874 he received the degree of A. M. from Dartmouth college. In 1876 he was appointed by Governor Cheney as county solicitor for Hillsboro county and subsequently was twice reelected to that office by the people, serving in all seven years.

He was a delegate-at-large to the national Republican convention at Cincinnati in 176 and represented the New Hampshire delegation on the committee of resolutions. He presided at the Republican state convention in 1878 and delivered, on that occasion, one of his strong characteristic speeches which deservedly brought forth from the press and the people throughout the state the most favorable commendations.

In 1879 he was appointed judge advocate general with the rank of brigadier general on the staff of Gov. Head. In February, 1881, he was appointed U. S. attorney for the district of New Hampshire. In 1885 he was reappointed, but after two years resigned as other matters claimed his attention.

His practice since included work as one of the leading counsel for the Boston & Maine railroad and other large corporations of New Hampshire and Massachusetts. He was connected with many of the most notable cases tried in the state courts.

As an orator he won marked distinction and delivered speeches in hotly contested elections from the same platform with Blaine, Garfield, Frederick Douglass, ex-Gov. Long of Massachusetts and other distinguished men of New England.

He was a director in the First National bank of Nashua and president of the Guaranty Savings bank. He was a member of the New Hampshire historical society, the New England Historical and genealogical society and a 32d degree Mason.

On Jan. 19, 1856, he married Sarah N. Mills of Milford. They had eight children, four of whom, with their mother, survive him. The children are Charles A. Burns of Somerville, Mass.; Mrs. Sarah E. Gregg of Boston, Ben Emery Burns of Nashua and Miss Blanche Burns of Wilton.

DARTMOUTH AGAIN A WINNER

Dartmouth College for the fifth

HOW'S YOUR LIVER?
[illegible]
SMITH'S PINEAPPLE AND BUTTERNUT PILLS
FOR Biliousness Constipation Indigestion Headaches Diseases of the Stomach Liver, Bowels
NATURE'S LAXATIVE
25 CENTS
They are by far the best remedy to regulate the liver and bowels. [illegible]
Cure Constipation, Biliousness and Sick Headache in One Night
60 Pills in Glass Vial 25c. All dealers.

successive time won the annual championship of the New England intercollegiate meet on Saturday. Dartmouth was handicapped by the loss of Sherman, their star man. Dartmouth was 31 1-2 points to Tech's 27.

INSURE YOUR COMPLEXION.
It is easily done. Winter winds bring out all the imperfections of the skin. A clear, transparent complexion is the pride and delight of all women. In order to have this it is necessary to put the skin in a healthy condition to repel the ravages caused by the chilling, cutting blasts of such winters as we are subject to in this climate. No woman can help feeling ill at ease when in company, when she feels that the blemishes on her face may be commented upon by her friends, and it does not help matters any when she looks in a mirror and sees her face as others see it. Many resort to the massage treatment, which only makes the flesh soft and flabby and increases the growth of a fine uzzy hair; others use beauty creams which clog the pores of the skin, preventing them from doing their work properly, thereby producing pimples blackheads, blotches, etc. The One Night cures cannot be reliable. Common sense teaches that you cannot eradicate from the flesh in one night a disease that has been gaining ground steadily for months. Nothing should be used on the face of an oily or greasy nature, they may perhaps afford temporary relief, but eventually make the skin dry, hard and liable to crack. This can be easily avoided by using the following prescription which will positively remove pimples, blackheads, eczema blotches, sunburns, chapped hands lips and face, and all eruption of the skin, and really produces what a woman loves best a soft, clear and transparent complexion. This can be secured by using the following prescription, which can be procured at any Drug Store for a small amount and is well worth trying. Clearol one-half ounce, Ether one ounce, Alcohol seven ounces, mix and apply twice a day (only night and morning) allowing to remain on the parts affected as long as possible. Do not use any soap in washing, instead use a little oatmeal tied up in a cheese cloth bag, and luke warm water. If you are afflicted with this disagreeable disease, do not fail to try it.

HONORS DUE BLUEJACKETS

Gen. Porter Deplores Tendency to Deprecate the American Sailor

New York, May 24.—A huge silver loving cup, a gift to the Atlantic fleet in commemoration of the round-the-world cruise, was received on board the battleship Connecticut flagship of the fleet during the cruise Saturday. The cup is the gift of the Admiral Trenchard section of the navy league and the presentation was made at the Brooklyn navy yard in the presence of officers, women comprising the membership of the Trenchard section and many guests. Rear Admiral Schroeder, commander of the fleet, received the cup. Mrs. Mary Van Buren made the formal presentation.

Gen. Horace Porter, president of the Navy League, delivered the principal address. He deplored the tendency to depreciate the character and service of the American sailor, saying that the highest respect and honor should be shown to the bluejackets of the navy.

NATIONAL BOWLING TOURNAMENT

Today the third annual tournament of the National Bowling Association will open in Madison Square Garden New York, with 313 five-men teams 100 two-men teams and 1,420 individuals entered, including the best of America's bowlers. They come from dozens of cities in all parts of the country, even from Canada, and will be prepared to roll games of their lives as soon as soon as Controller Herman A. Metz and a host of their city officials take part in the usual ceremony of rolling the first ball down the twenty-four alleys at 8 o'clock tonight.

TRAIN DELAYED FOR A HOT BOX

The passengers on the 1.55 train from this city to Boston, Saturday found they were in for an accident when nearing Newburyport. There in the smoking car noticed smoke rising and soon saw flames making almost to the window. It was due to a hot box on the forward truck and as soon as the train reached Newburyport the fire was extinguished and the car taken off.

There was a big automobile travel on Sunday, but nothing to what it would have been had Saturday been pleasant.

ARRESTED FOR YORK AUTHORITIES

Boy Charged with Stealing from Mother

Allen Chaplain, aged 14 years, of York, was arrested here shortly after eight o'clock Sunday evening on complaint of the officers of York Beach. He is charged with the larceny of $30 from his mother.

Shortly after eight o'clock the police received a telephone message from Judge Hildreth of York Beach asking them to be on the look out for Chaplain. He was thought to have left York Beach at 6.30. The message was too late to head off the boat, but Officer Ducker shortly after ran across the young man on Congress street and brought him to the station. He is an overgrown boy and admitted that he had taken the money.

The York authorities as soon as notified asked that he be held for the night and they would send for him in the morning.

AT DARTMOUTH

Dartmouth defeated Amherst here on Saturday afternoon, 6 to 2. The game was slow and listless on account of the excessively cold weather. Amherst got her two scores in the first from three passes by Mitchell and Henry's double. Mitchell then steadied and allowed but one more hit during the entire game. Dartmouth gave Mitchell perfect support, while Amherst bungled eight times behind Vernon.

For the fifth successive time Dartmouth won the annual championship track meet of the New Eengland intercollegiate athletic association on Tech field, Brookline, Saturday afternoon in a driving rain. The Hanover team snatched the victory from Technology and Williams in the last field events, scoring 32 1-2 points to 27 for the institute and 24 for Williams. Bowdoin was fourth with 20 1-2, Amherst 17, Brown 13, Wesleyan 9, Maine 6, Tufts 3, Vermont 2. Holy Cross and Trinity failed to place men in the finals. This gives Dartmouth five legs on the new 15 year cup competition for which started in 1902. Amherst won the first three meets.

BATTLESHIPS TO BE THE SAME

Navy Appropriation To Be Cut, But Ships Will Be Built

Washington, May 23.—Secretary Meyer has outlined arrangements for curtailing expenses $10,000,000.

A similar curtailment is expected by the administration in the war department, but Secretary Dickinson, having been out of the country on a trip to Panama, has not advanced as far with his plans.

Mr. Meyer's program looks to the construction of two battleships of the largest type by authorization of congress at its next regular session, but there will be curtailment in numerous other construction plans.

It is quite likely that the department will recommend to congress that the next new battleships be even heavier than the 26,000-ton ships authorized last winter. They may be 28,000-ton ships.

Women as Well as Men are Made Miserable by Kidney and Bladder Trouble.
Kidney trouble preys upon the mind, discourages and lessens ambition; beauty, vigor and cheerfulness soon disappear when the kidneys are out of order or diseased.
Kidney trouble has become so prevalent that it is not uncommon for a child to be born afflicted with weak kidneys. If the child urinates too often, if the urine scalds the flesh, or if, when the child reaches an age when it should be able to control the passage, it is yet afflicted with bed-wetting, depend upon it, the cause of the difficulty is kidney trouble, and the first step should be towards the treatment of these important organs. This unpleasant trouble is due to a diseased condition of the kidneys and bladder and not to a habit as most people suppose.
Women as well as men are made miserable with kidney and bladder trouble, and both need the same great remedy. The mild and the immediate effect of Swamp-Root is soon realized. It is sold by druggists, in fifty-cent and one-dollar size bottles. You may have a sample bottle by mail free, also a pamphlet telling all about Swamp-Root, including many of the thousands of testimonial letters received from sufferers who found Swamp-Root to be just the remedy needed. In writing Dr. Kilmer & Co., Binghamton, N. Y., be sure and mention this paper. Don't make any mistake, but remember the name, Dr. Kilmer's Swamp-Root, and the address, Binghamton, N. Y., on every bottle.
Home of Swamp-Root.

LANGUAGE OF MUSIC.

The Manner In Which It Appeals to the Human Heart.

To those musical agnostics who deny to music any beauties save those of design and maintain that of itself it cannot express ideas and feelings Redfern Mason makes appropriate reply.

But there is another side to the picture. What was it that made George II. rise in his place when they sang the "Hallelujah" chorus, thereby setting an example which is followed to this day? What was it in the finale of the fifth symphony that drew the Napoleonic veteran to his feet with the exclamation, "The emperor?" What sanctity in the Ambrosian hymns moved St. Augustine to tears?

During the wars of the French revolution it was forbidden, on pain of death, to play the "Ranz des Vaches" in the hearing of the Swiss soldiers, for so acute a longing for home did it bring upon them that they deserted in hundreds. Are we to think that there was no virtue in the music itself and that the effect produced was the outcome of purely accidental circumstances?

The Austrian government forbade Berlioz to play the "Rackoczy" march at Budapest, fearful of its effect on the inflammable Hungarians. Was the fire of patriotism kindled by the mere knowledge that the melody symbolized Hungary, or did the notes speak with tongues of flame?—Atlantic Monthly.

A LION HUNT.

Usually a Case In Which Hunters Goad the Game Into Combat.

There is a distinction in Africa between ordinary lions and "man eaters," says T. R. MacMechen in McClure's Magazine. The ordinary lion does not willfully attack man. The presence of lions roaming at night on the veldt is not disturbing to any native nor to whites who have come to understand the beast. Persons returning to their camps after nightfall do not notice the roaring of lions or the cries of leopards or hyenas.

It is seldom that people bent upon domestic errands carry weapons in the darkness, although at night the veldt of British East Africa is alive with roaming beasts, which may be heard from the verandas of the houses. Lions give the passing man a wide berth, day or night, when it is apparent that he means no mischief. An ordinary lion, even when wounded will try flight before fight. When its escape is disputed it will, especially if wounded, try to maul its enemy with teeth and claws.

A lion hunt is usually a chase in which the hunters goad the game into combat. Once a lion has tasted human blood, however, it is no more afraid of man, but learns that he is the weakest of animals and the choicest of meat. Such a lion is known as a man eater because now he hunts man.

Ready Replies.

One of Lord Carmarthen's future constituents once asked the youthful candidate his opinion upon some abstruse question of which he knew nothing. "Let him alone!" cried another derisively. "Don't you see he's nothing but a baby?" "What do you think?" reiterated his inquirer, heedless of the interruption and determined to have an answer. "I think," said Lord Carmarthen, with ready wit, "that it is high time for all babies to be in bed," and so saying he gathered up his papers and disappeared from the platform.

Again—and this last anecdote is so well known as to have become well nigh historical—at a crowded meeting just before his election, he was interrupted by the question, "Does your mother know you're out?" "Yes, she does," was the instant retort, "and by Tuesday night she will know I'm in." His prophecy proved correct, and he headed the poll by a large majority.

A Batch of Bulls.

An Irishman excused himself from going to church by saying he had such an excellent telescope that with it he could bring the church so near he could hear the organ playing.

It was Pat who observed, after watching two men shoot at an eagle and kill it, that they might have saved the powder and shot, as the fall alone would have killed the bird.

And it was Pat again who, telling a story as original and being informed by one of his auditors that he had read it in the translation of a Latin work, cried out: "Confound those ancients! They are always stealing one's good thoughts."

The Real Scrap.

Two muscular individuals were hammering at each other in the ring.

"Horrible!" ejaculated a tender hearted spectator.

"Horrible nothing," said a regular patron. "If you want to see a real scrap get next to them when they divide the purse."—Philadelphia Ledger.

In a Safe Place.

"We have a man in this prison who never tried to escape," declared the head keeper.

"What's he in for?" inquired the visitor.

"Bigamy," replied the head keeper.—Bohemian.

Recipe For Goodness.

Half of the wickedness of life is owing to misery. Make a man happy and he is good. He revives like a flower refreshed by the dew of heaven; he becomes sanguine, enthusiastic, energetic.—London Graphic.

Loving hearts are like poor folks—they are contented with whatever is given to them.—Swetchine.

THE GRACEFUL ANTELOPE.

He Seems Born of Light and Nursed In the Lap of the Wind.

For me there have been no fairer days than when the antelope skimmed the plain with legs nebulous with speed on that low, gentle canter whose deceptive motion left the best aimed bullet far behind. For the antelope is the only large animal that is wholly spirituelle. Graceful as he may seem when spurning the ground and swinging high over rocks and brush, to rebound like a ball at the next touch of earth, there is still something earthly about the deer. But the antelope seems born of light and nursed in the lap of the wind. All his movements show that he was meant for the air rather than the earth. Though Nature made a slight change in giving him legs instead of wings, she made no mistake, and her work has always been the wonder and love of the hunter. When troubles arise the deer takes to the harbor of the hills, but the antelope steers for the open sea. The farther the plain sweeps wide and free the more this gay rover loves its safety, and a run that to the deer would mean death is to him only a "breather" that warms him up to the race. Whether illumining the horizon like a shooting star in the clear morning air of the great plain or looming high, like a stilted ghost in the mirage of glowing midday, he is the most charming of all things that run, and his passing has left a great void that nothing can fill. The few that are left, protected as they are, give no idea of the effect produced on a lover of the open by one of the great bands of the days that were, strung out in a film almost like vapor with distance and speed, and vanishing as if in air over the land's outlying verge.—T. S. Van Dyke in Recreation.

THE NUMBER SEVEN.

It Rarely Occurs In the Science of Weights and Measures.

How would you define "seven?" The Standard Dictionary says it is "one more than six." Webster's calls it "one more than six or one less than eight." The abridged Webster says it is "five and two," and the Century's definition runs "one more than six; the sum of three and four."

In metrology—that is, the science of weights and measures—seven is comparatively rare. The seven days of the week form a striking example of its use, however.

Scholars have found, too, that the Egyptian cubit contained seven handbreadths. "Cubit" is from the Latin "cubitum," the elbow, or the distance from the elbow to the end of the middle finger. The Roman cubit was one and a half Roman feet or 17.4 English inches, but the royal Egyptian cubit, used in the building of the pyramids of Gizeh, perhaps 3500 B. C., has been learned from measuring sticks found in the tombs to have been 20.64 English inches. The ordinary cubit was divided into six palms or handbreaths, and the use of seven in the Egyptian cubit is ascribed by some investigators to a probable custom of placing the hand behind the elbow when measuring along walls with the forearm and leaving it on the wall until the arm was laid down again. It should be added that there are many other cubits of widely different values, both ancient and modern.—Rochester Democrat and Chronicle.

Rough on the Architect.

"When I got the order to design a big wholesale house for a firm that has stores in five cities besides New York naturally I was elated," said an architect. "'I'll plan a building that is bound to be satisfactory,' I said to myself, 'and then they will give me the commission for those new stores they expect to put up in those other five cities.'

"Well, I did turn out a splendid store—a store that was admired by everybody in the wholesale trade. My patrons were pleased, too, but instead of giving me an order for those other buildings they simply used the same plans over and over again and built all their houses alike. That's what I call playing a low down trick on a fellow."—New York Globe.

Perfectly Reckless.

The members of the church voted that their dearly beloved and devoted pastor should have a vacation, and so he decided that he would visit a brother worker in the neighboring village. This good brother, recognizing his fellow worker in the Lord way back among the congregation on Sunday morning and wishing to show every courtesy, asked him to lead in prayer. But the visitor calmly replied: "You'll have to excuse me, dear brother. I'm on my vacation."

Farsighted.

"I kept my husband on a string five years before I consented to marry him!"

"Why so long?"

"Well, you see, I waited until I could see his way clear financially!"—Lippincott's.

Force of Habit.

Nell—I'm afraid Mr. Guzzler had too much drink at the dinner last night. Belle—What makes you think so? Nell—When the charlotte russe was served he tried to blow the froth off.—Philadelphia Record.

Including Herself.

Arthur Askem—How did you like Europe? Bertha Binthare—Not very well. Why, actually every place we visited was overrun with foreigners.—Chicago News.

Wipe out the past, trust the future and live in a glorious now.—Towne.

YOUR BRAIN.

Keep It Plastic by Not Overeating as You Grow Old.

Up to a certain age the brain remains plastic enough so that if an injury occurs to the thought brain the person can begin over again and create new knowledge centers in the other hemisphere.

This has happened in many cases where young people have lost certain powers or faculties by cerebral lesions and have afterward recovered these faculties by developing new centers in the other brain. It rarely happens after the age of forty-five, and the reason is because most persons after passing that age soon clog their brains with calcareous matter by overeating and destroy the plasticity of their brains by filling them with food waste.

If all people past the age of forty-five would live on twelve ounces or less of solid food per day we should soon find that one may receive new ideas as readily at seventy-five as at fifteen. You cannot do it, however, if your brain is a hardened mass of waste matter. If you overeat you will be "set" in your ways and a has-been at fifty. Keep your phonograph records soft and receptive.—Nautilus.

A STAGE VILLAIN.

His Reputation Clung to Him Outside the Theater.

An actor in a small company was unable one night to get accommodation at the only hotel in an English town, it is said, because its proprietor, a remarkably slow going person for such a place, recognized him as the villain in the melodrama who had stolen a cash box, set fire to a house, killed a detective, damaged a race horse and betrayed the hero's sister.

But something like this really did happen to George Scott, manager of the Alhambra in London. In his younger days Mr. Scott was a stage villain of the deepest dye, and one of his favorite parts was that of the wicked Levison in "East Lynne."

After playing the character a few nights in Blackpool he had occasion for wishing to change his lodgings and, knocking at the door of a house in the next street, was greeted by the good lady who opened it with a shriek and the subsequent exclamation:

"What! It's Levison, the dirty villain. Ye can't 'ave rooms in my 'ouse! Get out or I'll call the perlice!"—London M. A. P.

Steel Pen Helps Forgers.

The crime of forgery has been facilitated and increased by the modern introduction of metallic pens, gold and steel, says a writer in the Indianapolis News. The old fashioned quill pen was smooth and pleasant to write with, though it sometimes balked and sputtered, but it did not lend itself to skillful imitations as easily as the metallic pen does. The crime of forgery doubtless has been promoted by the almost universal education of modern times. In an age when everybody writes and when many are skillful penmen forgeries are much more frequent than they were centuries ago, when the person who could handle a pen was an exception. Many modern criminals make a living by committing forgeries, victimizing hotels, banks, capitalists and business men generally.

Domestic Economy.

"Hey, mon," exclaimed the braw, bonnie north countryman, "thrift is a wunnerful thing!"

"Yes," replied his English traveling companion. "You're right there. Now, I gave my wife a ten pound note to manage on last time I was away, and, —would you believe it?—instead of exceeding it she saved nearly a sovereign out of it to buy herself a hat!"

"That's nowt," replied the Scotsman. "My wife gives the kids ha'pennies apiece to go to bed supperless; when they're asleep she takes the ha'pennies off on 'em agceun, and then she makes 'em do wi'out ony breakfasts for losin' 'em! Hey, mon, that's thrift!"—London Scraps.

The Mendicant.

There are those who ascribe the word "mendicant" to the silly appellation put forth as a conundrum, meaning a poor wretch beyond the power of mending. But something very close to the term was in use as long ago as when Chaucer wrote his "Canterbury Tales." In the "Sompnoure's Tale" this occurs:

Therefore we "mendiants," we sely freres,
Ben wedded to poverte and continence,
To charitee, humblesse and abstinence, etc.

The "sompnoure" of Chaucer was, of course, a summoner, or apparitor, and a person of low estate, and here we have, it is believed, the origin of the word, which came into common employment later.

How About a Good Back View?

"Auntie Liz had a hard time having her picture taken today," said her nephew, who had just opened a photographic studio and had very courteously asked his aunt to come and pose for a new picture.

"Why, what was the trouble?" asked his brother.

"Well, you see, when I told her to look pleasant she didn't look natural, and when I told her to look natural she didn't look pleasant." — Ladies' Home Journal.

Not a Romance.

"Dear heart," she murmured.

"Only 20 cents a pound," explained the butcher.

"I think I'll take some liver." — Louisville Courier-Journal.

Let no man presume to give advice to others who has not first given good counsel to himself.—Seneca.

Boston & Maine R.R.

IN EFFECT OCTOBER 5, 1908.

Trains leave Portsmouth for Newburyport, Salem, Lynn and Boston—*5.25, (6.25, (7.20, *8.05, §10.00, ‖10.55 a. m., *1.50, *5.00, (5.25 (7.20 p. m.

Greenland—(7.20 §8.00 p. m., ‖10.55 a. m., *5.00 p. m.

North Hampton, Hampton—(6.25, 7.20, §8.00, *9.15, §10.00, ‖10.55 a. m., *5.00 p. m.

South Berwick—(6.25, §10.00 a. m., (2.40 W5.22 p. m.

Lakeford—(6.25 *10.50 a. m., (2.40 W5.22 *8.00 p. m.

West Kennebunk, Saco—(6.25 a. m., (2.40 p. m.

Portland—(6.25, *10.50, a. m., (2.40, W5.22, *8.00, *11.45 p. m.

Dover—7.00 §8.26, (9.46, §10.55 a. m. (1.40, (2.42, (5.22, *8.32 p. m.

Rochester, Rochester—(9.55 a. m., 2.40, (5.30 p. m.

Wolfboro, North Conway—(9.55 a. m. 2.40 (5.30 p. m.

Newport, Lincoln—(9.46 a. m., (2.42 p. m.

Greenland Village, Rockingham Junction, Kingston, Raymond, Manchester, Concord—*4.30 a. m., (12.40, 15.25p. m.

*Daily.
Daily except Sunday.
§Sunday only.
‖Wolfboro only.
W Via Dover and Western Division.
Detailed information and time tables may be obtained at ticket offices.

PORTSMOUTH ELECTRIC RY.

In effect Oct. 5, 1908. Subject to Change without Notice

Cars leave Market Square for Cable Road, only, *5.30 a. m., **6.45 a. m., ‖10.05 p. m.

For Rye Beach and Little Boar's Head, *7.05 a. m. then hourly until 7.05 p. m., including Saturdays, ‖10.05 p. m.

For North Hampton, **6.15 a. m., 10.05, 11.05, 9.05 p. m.

Leave Cable Road, *6.10 a. m., **7.25 a. m., **10.40 p. m.

Leave Little Boar's Head, **8.10 a. m. then hourly until 10.10 p. m., including Saturdays, 10.55 p. m.

Leave North Hampton, **8.30, 11.00 a. m., 1.00 p. m., **2.15, **7.35, 10.00 p. m.

Cars leave Market Square via Plains and Christian Shore Loops, *6.35, *7.05 a. m., then half hourly until 10.35 p. m. Saturdays, 11.05 p. m.

Sundays (Plains Loop via Middle Street, 9.35 p. m.

Last Cars from Market Square each night run to Car Barn only.

*Omitted Sundays and Holidays.
**Omitted Sundays.
‖Saturdays runs to Little Boar's Head.
‡Theatre nights waits until close of performance.

For special rates and general information apply to C. P. Foggate, Asst. Superintendent, Congress Block, Portsmouth, N. H. Telephone
C. M. BURT, G. P. A.

TIME TABLE

Atlantic Shore Line Ry.

FALL 1908

From Portsmouth Ferry leaves connecting with cars for

FOR Eliot, Dover and South Berwick—6.55, 7.55 a. m. and every hour until 9.55 p. m. 10.55 p. m.

*For Kittery Corner only when there are passengers from the Ferry Landing.

SUNDAYS—First trip 7.55 a. m.

FOR Kittery and Kittery Point—6.25 8.55 a. m. and every half hour until 10.55 p. m.

SUNDAYS—First trip 7.55 a. m.

FOR York Village, York Harbor and York Beach, Via. P. K. & Y.—6.55, 7.55, 9.55 a. m. and every two hours until 5.55 p. m.

SUNDAYS—First trip 8.55 a. m.

FOR York Village, York Harbor York Beach Via Rosemary—6.55, 8.55 a. m. and every two hours until 6.55 p. m. *8.55 and 9.55 p. m. *8.55 p. m. to York Harbor Postoffice only.

SUNDAYS—First trip 8.55 a. m.

FOR Ogunquit, Wells, Kennebunk and Town House, Via Rosemary—6.55, 8.55 a. m., and every two hours until 6. 55 p. 9.55 p. m. to Ogunquit only.

SUNDAYS—First trip 8, 55 a. m.

FOR Ogunquit only, P. K. & Y. Div.— ek days and Sundays, 9.55 p. m.

For time tables or general information apply to L. H. McGrew, Trainmaster, or E. E. Kirk, Gen. Mgr., Kennebunk, Maine.

PORTSMOUTH AND EXETER ST. RAILWAY

Cars leave Portsmouth for Exeter at 6:30 a. m., 7:30 a. m., 8:30 a. m., then 30 minutes past the even hour until 10:30 p. m.

Leave Exeter for Portsmouth at 6:45 a. m., 7:45 a. m., then 8:45 a. m. and 45 minutes past the odd hour until 9:45 p. m.

Extra car will leave Exeter on special theatre nights.

NAVY YARD FERRY TIME TABLE

Leaves Navy Yard—8.20, 8.35, 9.15, 10.00, 10.35, 11.15, 11.45 a. m.; 1.35, 2.15, 2.45, 4.00, 4.35, 5.00, *6.00, ‖7.45 p. m. Sundays—10.00, 10.15 a. m.; 2.15, 12.35 p. m. Holidays—9.30, 10.30, 11.30 a. m.

Leaves Portsmouth—8.25, 8.45, 9.30, 10.15, 11.00, 11.30 a. m.; 12.15, 1.45, 2.30, 3.30, 4.23, 4.45, 5.40, *6.10, ‖10.00 p. m. Sundays—10.07 a. m.; 12.05, 12.25, 12.45 p. m. Holidays—10.00, 11.00, 12.00 a. m.

* May 15 to October 15.
‖ Wednesdays and Saturdays.

C. J. BOUCH, U. S. N.,
Captain of the Yard.
Approved: E. K. MOORE, U. S. N.
Commandant.

TO OWNERS OF MOTOR BOATS

We can insure your boats against Loss by fire, stranding, sinking, thief and all other perils which will damage the boat or any of it's parts; including damage to the hull or machinery, through negligence, explosion, breakage of shafts, or any latent defect in machinery or hull, and also cover damage done to another boat by collision. Rates and policy form on application.

JOHN SISE & COMPANY
3 Market Square
PORTSMOUTH N. H.

Want Ads.

SUCH AS

For Sale, Wanted, To Let, Lost, Found, etc., one cent a word for each insertion.

3 LINES ONE WEEK 40 CENTS

WANTED

WANTED—A bookkeeper. One of experience preferred. Apply to A. P. Wendell & Co., No. 2 Market square. ch-tf

WANTED—Young girl to assist with housework all or part of the day. To go home nights. Apply Room 9, Freeman's Building. M7C&Htf

TO LET

TO RENT—House, 43 Cass street, all modern conveniences. Apply J. H. Sugden, 39 Cass street. clw

TO LET—Tenement newly painted and in first class repair, 28 Fleet street. Inquire this office. M12ch tf

TOLET Nicely furnished room. Good location. Apply C. K., this office.

TO LET—Desirable furnished houses to rent in Portsmouth for summer season. Butler & Marshall, 3 Market street. A23 H&Ctf

TO RENT—Two nicely furnished houses, all modern conveniences. Apply to Mrs. A. P. Freston, Rockland St. A23 H&Ctf

TO LET—Stores and storage for furniture, etc. Apply to H. A. Clark & Co., Commercial wharf. tf

FOR SALE

FOR SALE—Desirable house lots on Orchard street very cheap. Apply 4 Hill St. Mrs. Susan M. Downs. h&c1w

FOR SALE—A 1 1-2 horse engine with shaft and propeller, also a 40-82 Winchester, sacrifice for $30. Box 187, Kittery Point, Me. M22,hc,3t.

FOR SALE—Electric motor, one 3-horse power. Inquire at this office.

FOR SALE—Quantity of iron grating such as used in banks. Inquire at this office. tf

PLACARDS—For Sale, To Let, Furnished Rooms, etc., can be had at this office.

FOR SALE—Large bank desk for merly used at Portsmouth Savings bank. Inquire at this office.

HOUSE LOTS—On Lincoln avenue for sale. Inquire of F. W. Hartford. tf

MISCELLANEOUS

LIST YOUR HOUSE—At this office if you want to rent it. M12chtf

Lodges and church societies furnished with moving picture shows at short notice. Apply to Manager Music Hall D8ctf

APPROPRIATION CUT IN TWO

Charlestown Navy Yard Suffers from Secretary Meyer's Policy of Economy in Navy Administration.

Boston, May 24.—Word was received from Washington Saturday afternoon that Secretary of the Navy Meyer had decided to reduce the appropriation requested for the Charlestown navy yard for the fiscal year 1911 by one-half. The exact figures of the reduction and the particular items which will be affected are not yet made known.

While the reduction is far beyond the usual cut in the bureau estimates, it is by no means as bad as appears upon its face, because it always is customary for the secretary to pare some from what the different bureaus ask. So long has this custom been in vogue that it is well known among naval officers that estimates are prepared in anticipation of the knife being applied, and much more usually is requested by each yard and stations officers than is expected. Perhaps the "padding," so to speak, is not practised so extensively as it was a few years ago, but still there is no doubt but more is sought than ever is granted or expected to be allowed.

Nevertheless, the cut of one-half in the local yard's request for an appropriation from congress is excessive and undoubtedly will seriously interfere with contemplated improvements.

Morgan's Vaudeville Troupe of five people at Music Hall this week.

WOMEN ARE WOMEN.

A Rather Roundabout Way to Prove the Preposition.

Men say women are angels; women say women are cats. Let us pause a moment and reason upon this thing.

If women are angels—however, that does not seem to be the proper starting point. Let us try again.

If angels are cats—but, no; that is hardly reasonable, for angels have wings, and cats do not fly. We must begin again.

If women are cats—but that isn't possible, for cats do not talk, and how could a dumb animal express an opinion in words of a woman? Whatever cats may think, they never say a word about a woman, while women—well, women are not cats.

Now let us return to the first proposition.

If women are angels, they wouldn't say women are cats. Angels don't talk that way.

Once upon a time a man married a woman. He said she was an angel; the women said she was a cat. Happy man, not to know the difference between an angel and a cat!

Men say women are angels, and by this token women say angels are cats. Therefore, angels being cats, cats must be angels, and, both being the same, women are women.

Which is precisely what they are.—W. J. Lampton in Lippincott's.

NEW MEXICO.

How That Portion of Northern New Spain Got Its Name.

The country now called Mexico was not so called till 1810, when the revolt against Spain began. Up to independence the country was called New Spain and was divided into the same number of provinces as Spain, each with a name of a province in Spain, with the prefix of "new," but New Mexico was not included in this division. It got its name in this way:

In 1561 Francisco Ibarra was in charge of an expedition of exploration into what is now northern Durango and southern Chihuahua and discovered an Indian village near where Santa Barbara now stands in which the houses were whitewashed and the people made and wore cotton cloth, raising the cotton in the neighborhood. He wrote an account of his discovery to his brother in the City of Mexico, telling him he had discovered "una nueva Mexico," a new Mexico, another Mexico, meaning that he had found another town like the City of Mexico, and thereafter all this portion of northern New Spain was known as "Nueva Mexico"—that is, New Mexico—which name it has retained, though now much reduced in extent.—Las Vegas Optic.

Muskrats For Meat.

Of all animals that supply meat to man the muskrat has been the most abused and the least understood, says the Baltimore Star. Its name had bred in the public mind a prejudice that has been almost unconquerable, but truth will prevail in spite of fate. As a fact the muskrat is one of the neatest and most delightful of animals. It is a crank in cleanliness. It dines with the care of an epicure. It eats only the whitest and tenderest morsels. And its flesh has qualities that can be compared only to terrapin. Indeed, there are good people along the Chesapeake, where all the best things live and grow, who find in the well served muskrat satisfaction that is equal to the diamondback. Only the ignorant and the prejudiced think differently, and they may be educated.

Ripening Bananas.

It is a familiar fact that bananas are imported green, but it came as a new thing to a visitor to the banana district in Colombia to find that bananas are not permitted to ripen on the plant even down there. They are cut and set to hang somewhere until they wither ripe, as the phrase is. Bananas do not have to be yellow to be ripe. That is only the color of the skin when it has dried up. To the person who is accustomed to eating bananas only when they are yellow it seems odd to peel them when they are green and find that they are perfectly ripe within and fit to eat.—New York Sun.

The Prisoner's Retort.

It is a prison chaplain's duty to give a departing prisoner good advice and to exhort him to be a decent and honorable man in the future. In the course of one of these interviews a chaplain said, "Now, my friend, I hope you'll never have to come back to a place like this."

The prisoner looked at him thoughtfully and then asked, "I say, chaplain, you draw a salary here, don't you?" When the chaplain replied in the affirmative the prisoner remarked, "Well, say, if me and the other fellows didn't keep coming back you'd be out of a job."

Didn't Need a Doctor.

"Let me kiss those tears away!" he begged tenderly. She fell in his arms, and he was busy for the next few minutes. And yet the tears flowed on. "Are you suffering? Can nothing stop them?" he asked, breathlessly sad.

"No," she murmured. "It's only a cold, you know. But go on with the treatment."—Ladies' Home Journal.

Cheering Her.

Macdougal (to his new fourth wife)—The meenister doesna approve o' my marryin' again, an' say young a wife too! But, as I tell'd him, I canna be are baryin', baryin'.—Punch.

In this world it is not what we take up, but what we give up, that makes us rich.—Beecher.

LINCOLN'S HOUSE.

An Occasion When He Did Not Recognize It at First Sight.

"Mrs. Lincoln played a good joke on her husband when he was practicing law and journeyed about from court to court on horseback," says Major Bittinger. "Those trips often took several weeks at a time.

"On one of these trips Lincoln was gone for about four weeks. He returned late one night. Stopping his horse, he dismounted at the usual place. He turned to go into the house and then stopped. Although he was a man of temperance, he thought he must have been imbibing on the sly some time that day, for before him stood a building he had never seen before. He thought it over for a minute and then went across the street and knocked at a friend's door. They were in bed, and some one sang out:

"'Who is it?'

"'Abe Lincoln,' was the reply. 'I've been looking for my house. Can you tell me where it is? Guess I must have been lost. I thought it was just across the way. When I went away the building was one story high, and now it is two.'

"It was explained to him that during his absence Mrs. Lincoln had added another story. He laughed and went back to the strange house."

He used to tell the joke on himself many times, according to the major.—National Magazine.

CONTINUOUS SHOWS.

They Were Started by B. F. Keith in a Boston Store.

It was in the month of January, 1883, that Mr. B. F. Keith, who had been studying the show business with far-seeing eyes for many years, presented, in a store that he had leased in Boston, the first continuous show ever seen on any stage. He paid his performers $20 a week for a single turn and $40 for double and required them to give eight or nine turns a day. His "top liner" or chief attraction was a pound and a half baby. The doors of his playhouse were thrown open at noon, and from that time until half past 10 at night the performance went on without interruption.

Patrons were allowed to spend the entire day in the theater, and at first so many availed themselves of this opportunity to get a substantial filling of amusement at a small cost that Mr. Keith realized that he must either abandon the idea of a continuous entertainment or else invent some method by which the audience could be driven out of the building and place made for those outside who were waiting for admittance. Necessity is the mother of invention, especially when it is mated with sharp Yankee wit, and it was thus that what is known as "the chaser" came into the world.—James L. Ford in McClure's Magazine.

A Ghost In a Clock.

Basingstoke provides a remarkable story of a ghost in the form of a clock. At the approach of midnight each night the otherwise peaceful "grandfather" becomes inhabited by a spook. The ticking changes into a deep and peculiar thumping, the clock increases in stature, while a pair of gray feet protrude from beneath its base. Passing through transitional stages the thumping is replaced by a spasmodic breathing, and upon the stroke of 12 the pendulum door opens, revealing an enormous ashy gray hand with mal-shaped fingers. The clock face disappears, displaying a frightful gray head, large and round, with abnormally long, pale blue eyes. Beyond a quiet stroll, which causes weird tappings along the landings during the night, the apparition is inoffensive and is said to prove of great service in sending every one early to bed.—London Tit-Bits.

One View of Saving.

Ik Marvel, author of the "Reveries of a Bachelor," was all his life opposed to the modern commercial spirit. A young disciple from the west once visited the aged writer in his New England home. The youth, a poet, said he thought he would put away his verses and write magazine love stories, so as to able to save money.

But Mr. Mitchell frowned and shook his head.

"Saving," he said, "is the mania for depriving yourself of things which you want now for fear you may not have things which you won't possibly want forty years hence."

Francs and Dollars.

We like to read French stories, but every time francs are mentioned we stop to turn them into dollars. "She had 17,000 francs per year in the funds," the story will say, whereupon we stop to divide seventeen by five—to turn the francs into dollars and find out how much money the heroine had.—Atchison Globe.

The Occasional Hero.

"He woke up one morning to find himself famous."

"Well?"

"But people had forgotten all about him by the time the 4 o'clock extras were out."—Louisville Courier-Journal.

Worse Off.

"The bachelor is worse off than the married man? How do you make that out?"

"The married man is afraid of only one woman; the bachelor is afraid of all of them."—Houston Post.

Didn't Get a Chance.

She—What did papa say when you asked for my hand? He—Why, he couldn't say a word. She—He couldn't? He—No; your mother was there!—Louisville Courier-Journal.

ISABELLA JEWEL WENT CHEAP.

Diamond Pawned to Aid Columbus in His First Voyage.

The recent sale at auction of the famous Isabella diamond, alleged to be one of the original gems pawned by the Queen of Spain to pay for the voyage of Columbus which resulted in the discovery of America, has brought to light some interesting details of the history of this and other gems. It was sold in Denver to satisfy a note given by Elizabeth Tabor, widow of Senator H. W. Tabor, who was one of the most picturesque characters of the West.

The jewel, valued at $25,000, was one of a collection that has figured in Western courts more than any single lot in existence. The entire assortment, estimated to be worth possibly $50,000, was sold to John Mason of this city, the only bidder, for $8,750.

Mrs. Tabor was the second wife of a man whose career reads like a page from some romance. Once a prospector for gold, he discovered the Matchless Mine, near Leadville, which made him many millions. He built fine business blocks in Denver, including the Tabor block, the Tabor Grand Opera House block and other fine buildings. He was an idol of the people. He was elected to the United States Senate and took a prominent place in the affairs of the West.

Then reverses came. He lost his fortune. His wife died and he married again, and then, when he reached the depths, he passed away. His second wife, with the estate all gone, the jewels pawned and sold and nothing left of the former splendor, now lives with her only daughter in a log cabin near Leadville, close to the famous mine, which made the Senator's wealth.

The collection of jewels which has passed out of the hands of the Tabors also was part of the gifts made by the Senator to his second wife. The Isabella diamond was the principal one in the collection. It was brought to Denver from New York with official papers which authenticated its history, and was transferred to the Tabor collection through a local jewelry house. That was twenty years ago. Since then it has been the subject of almost constant litigation.

Among the jewelry in the collection was a belt valued at $5,000, which was the only one of the kind in the world. It was made in almost perfect imitation of a big snake and was of eighteen carat gold. The two eyes consisted of two brilliant diamonds, the tongue was made of sparkling rubies and the tail was formed of beautiful green emeralds. The belt was made of hundreds of pieces so joined together that it could be coiled and placed around the body with as much ease as if made from leather. The other jewels in the collection consisted of earrings, bracelets, and loose diamonds.

The collection was pawned with the First National Bank of this city, through Herman Powell, to secure a note for $25,000 owing Powell by the Tabor estate. It was sold by Powell to satisfy the note and in that way got into the vaults of the bank. Efforts were made to sell the gems privately through a commission appointed for that purpose. This resulted in suits being brought in court to have them sold at auction.

The Tabor estate at that time was considerably in debt and the widow was meeting with the first of the reverses which finally completely engulfed her. The popularity of the late Senator caused steps to be taken by his friends three years ago to settle, he claims. Mrs. Tabor was enabled to retain the jewels. One year ago she was in want and she pawned them with the Continental Trust Company to secure a loan of $5,650. This loan she was unable to take up and the present sale followed.

A pitiful climax to the tragedies of the Tabor family was presented when the sale was over. An elderly gray haired woman, who declined to give her name or reveal her identity other than to say that she was a close personal friend of Mrs. Tabor, was present to watch the disposal of the gems. At the conclusion of the sale she motioned the purchaser to one side and with a quivering voice asked him not to sell the smallest gem in the collection for a while. It was Mrs. Tabor's engagement ring which had gone with the others, and she wanted an opportunity to save it if possible.

Mason, who bought the collection, will give part of the jewels to his wife and the others will be sent East. The Isabella diamond, the most valuable in the collection, shows the effect of age, and in order to restore its brilliancy, it will have to be recut. The danger of injuring the gem through that process, has detracted from its speculative value.—Denver Post.

India's Valuable Coal Fields.

India, the land of mystery, is rapidly coming to the front in various fields of industry. The Indian empire possesses no fewer than 15 coal fields, while iron is worked on an extensive scale in no fewer than three districts, two of which are situated in the immediate vicinity of Calcutta. Nine gold fields, working, if more or less important centers are engaged in this industry in the province of Bengal and Assam, while tobacco cultivation is another valuable asset to Assam, as well as to Madras.

When a man has his teeth professionally attended to should he debit the cost to incidental expenses?

NAPOLEON'S OLD COAT.

Garment for Which He Had a Sort of Superstitious Reverence.

At the 13 Vendemiare Napoleon was in such a state of poverty that his clothes were all torn and he did not own a sword. He had to borrow one, and the day following his success he had to get a quantity of cloth from the State to have a suitable uniform made. From this moment, however, he paid great attention to his toilet, and took a certain pride in richly decorated clothes.

At Marengo he wore a uniform covered with gold embroidery—a uniform to which he attached a queer sort of superstitious reverence. When he went to Milan, for instance, to be crowned King of Italy, he attended a review on the field of battle in the old fashioned and much tarnished suit he had worn on the memorable 18th of June, 1800.

He never parted with his old coat. He brought it with him to St. Helena, and when he was dead, his companions put it over him. When Napoleon became Consul he took great care of his toilet, but he affected simplicity all the more, as he wished his Generals and suite to be gorgeous in gold uniforms and plumed helmets.

It was then he took to wearing the gray redingote and the hat which, as well as the uniform, has been decreed to the Empress Eugenie. At first the hat was low crowned with a wide border, but little by little it got higher and higher until it became the hat every one knows. The hat was of long hairy felt what hatters call "castor francaise," and it had a lining of grayish green silk. Napoleon wore his hats for a long time and sent them to be repaired again and again.

Lee's Mother Buried Before His Birth.

The one hundred and first anniversary of the birth of General Robert E. Lee, recalls the little known fact that he was born more than a year after his mother had been buried, furnishing to the world one of the most astonishing cases of revivescence on record.

General Lee's mother was by no means an entirely healthy woman. She suffered from catalepsy, and during a prolonged trance, she was pronounced dead. The body was prepared for interment and the morning of the third day after her supposed death the remains were laid to rest in the family vault in the graveyard of Stratford, Va.

While the sexton was cleaning up and arranging some fresh flowers to be placed on the casket, he heard a faint voice as though of some one calling for assistance. He listened closely and the voice was distinctly heard again.

Becoming satisfied that the voice came from within the casket he at once opened it, discovering that Mrs. Lee was alive. Within a short time she was safe in bed at her own home. Mrs. Lee's recovery was slow, but she did regain good health and a little more than a year after she was buried alive her youngest son, Robert E., was born, and thus came into the world one of her bravest men and greatest generals.

Shortage of Horses.

Dealers and breeders who are predicting a shortage of horses almost amounting to a famine in the next few years will find much to confirm their opinion in the records of the trade at the Union Stock Yards, Chicago, in 1907.

There was a falling off of 24,224 head in the arrivals of the year; and all classes of horses averaged higher than in 1906, notwithstanding the financial disturbances and the fact that users of horses all over the country were economizing in their purchases.

There seems to be no doubt in the minds of market experts that the shrinkage in arrivals during the year was due to the fact that the number of marketable, or, rather, serviceable horses had declined. Farmers and breeders seem to have discovered to fully the expected results of the use of the automobile and to have reared fewer horses of late years. Certainly if they had been in the country the high prices of the year must have brought them out!

Records of the Union Stock Yards show that 2,000,000 horses have arrived there in the last twenty years. This is an average of 100,000 horses a year. The banner year was 1903, when 127,250 head arrived. The largest receipts for one month were 18,448, in March, 1905, and for one day, 2,177 head, on March 6, 1905. The total value of the horses arriving in 1907 was $16,757,000, and there was an advance of from $20 to $30 a head in the prices for all classes, as compared with the figures for 1902. Fancy draughters and matched carriage pairs, making the greatest gains. One consignment of twenty-one head, all big Percherons, made the record average of $122.15 each at auction.

Rope Machines.

H. L. Shaw of Glen Rock, York County, Pa., has some rope machines over one hundred years old. He got them quite recently from Joel and Eli Craumer. Eli said he used to help his father, John Craumer, to twist bedcords and washlines with these quaint old wooden machines.

Negro Gets a Medal.

John B. Hill of Atlanta is the first negro in the country to receive a Carnegie hero medal. A check of $500 was sent as a reward for risking his life in saving several people in danger from a runaway team in Atlanta.

TRANSMIT SIGHT APPARATUS.

Telautophote Will Bring Distant Points to View.

Incredulous minds will probably be exercised over an announcement of the invention of an instrument, known as the telautophote, which is apparently designed to bring all remote parts of the earth into closer touch by rendering distant and persons now invisible objects to view.

The new mechanism, by electrical aid, it is said, would enable a New Yorker telephoning his wife in Chicago, to return home to study her expressions during the conversation. It would make a San Francisco prize fight or a Denver convention seem day as visible from the Flatiron Building as a Fifth Avenue stage. At present, however, the telautophote will serve only as an attachment to the telephone, and its inventor, Mr. Sidney Rothschild, of No. 477 Eighth Avenue, New York, states that in this connection it will give complete satisfaction.

After two years of arduous work, spending hours every night at work on his invention, Mr. Rothschild, who is but twenty-six years old, proved his invention a theoretical success. He sent it to Washington, where it was approved and patented, and he is now working with models, to demonstrate the practicability of the device.

While Dr. Arthur Korn, of Munich, succeeded by the transmission of a photographic record, in conveying a distant likeness to view, it was not an instantaneous process like that of the telautophote.

Mr. Rothschild claims that his telephone method of transmission is much simpler than the negative posting method employed by Dr. Korn. It is founded upon the well known truth that when selenium is struck by light its electoral resistance changes in relation to the amount of light which shines upon it.

The instruments employed in the sending and receipt of the electrical influence are of wonderfully simple workmanship.

The transmitting consists of a selenium coated cell, upon which any image may be focussed by a camera lens through a transverse slot in a travelling steel belt. The belt moves perpendicularly across the face of the cell, which is made up of alternate copper and mica plates, insulated from each other, but connected along the edges at one side by a selenium coating. The intensity of the light reflected upon the cell will vary as the slot, travelling across the cell, exposes the coating to the lights and shades of the image.

The main cell is controlled by what is called a light control selenium cell, moving in proportion so much faster than the main cell that every point on the surface of the main cell is covered. The controlling cell thus transforms every point of light into an electrical impulse and sends it by wire to a distant receiving station.

At the receiving station is a belt, with perpendicular slots, rotating so that a pulley with horizontal slots passing it causes points of light to appear as one slot follows another. The light comes from a vacuum tube within the belt, and it varies in accordance with the intensity of the electrical current from the sending station. Both receiving and sending apparatus work synchronously by regulated motors.

The light which appears at the slots varied at each point to the same degree with the light at the transmitting station, throws the figure seen at the transmitting station through a lens upon a ground glass screen. As the phenomenon of continuation of vision occurs in the moving picture, the varying figures on the screen, which appear as lighted by a single flash, present every movement of the object discerned.

Mr. Rotchschild was born in New York and was a graduate of its public schools. He early undertook the study of electricity, building motors.

Kipling's Day Off.

Literary enthusiasts are somewhat likely to forget that authors are not always like their works—at least, in appearance—and in this connection an amusing story is told of a young lady who had for years been an ardent admirer of the "Jungle Books," and "Plain Talk from the Hills."

For long she had been eager to see the idol in the flesh, and one day, to her great joy, she was introduced. But when she met Mr. Kipling face to face, the young lady's countenance fell somewhat, for she realized that he was not, after all, the exact counterpart of the Apollo she had pictured him.

"Are you Rudyard Kipling?" she cried, staring at the author in dismay.

Mr. Kipling naturally felt somewhat embarrassed, and murmured "Yes," meekly.

"But I thought," explained the lady, who could not cover her disappointment, "I thought—I thought you were quite different!"

"I am—oh, I am, madam!" Mr. Kipling hastened to assure her in confidential tones. "I am indeed! Only, you see, this is my day off!"—Answers.

Barley Cured Beri-Beri.

Some time ago, the rice supply being short, prisoners in Japanese jails were fed largely on barley. The result was the immediate cessation of new beri-beri cases.

D. F. Borthwick Advertiser.

Himalaya Cloth
in a good assortment of colors, price.....29c

Irish Poplin
a very desirable fabric, price.....25c

Shantung Silks
These are being sold at.....49c
regular value 75c

Silk Poplin
Colors Pink, Blue, White, Cream.....25c
regular value 50c

Silk Muslins
This is a very attractive line, price.....19c
regular value 29c

Percales and Ginghams
in choice patterns, opened today.

THE PORTSMOUTH HERALD

CITY BRIEFS

A hold-up in Eliot.

Sweet peas and lilacs are coming slow.

Steam heat feels good on the night passenger trains.

Manchester gets Ringling Brothers' circus on June 10.

Keep a sharp lookout for something new on the river.

Have your shoes repaired at John Mott's, 34 Congress street.

This is the last week of the Club Bowling league at the Elks' alleys.

Look out for French's "Hurry Up Sale" Thursday, Friday and Saturday.

The high school graduation exercises will be held at Music Hall on June 17.

The Avery Strong Repertoire Company will fill a three days' engagement at Music Hall.

The National Mechanics and Traders' bank will move into their new building on June 14.

York people believe that Clovis Pratt was murdered, but are not sure that they can prove it.

The Morley Button Company employes enjoyed their second half holiday of the season on Saturday.

The newspaper edition of the laws passed at the last session of the legislature will be issued June 3.

John Yarwood started a crew this morning at breaking up the boilers taken out of the Wentworth Hotel.

Big feature show at Music Hall this week.

The new Humane society recently organized in Newport will be affiliated with the New Hampshire S. P. C. A.

The water plant in the rear of the Frank Jones Brewing company is one of the finest in this section of the country.

There is to be a special assembly of Davenport Council, No. 5, Royal and Select Masters, at Masonic hall this evening.

The governor and council will inspect the routes of the proposed Central boulevard, next week, starting from The Weirs.

You will want to hurry to French's "Hurry Up Sale," Thursday, Friday and Saturday.

Portsmouth is sending a great quantity of milk to Massachusetts cities, gathered from the surrounding towns by different firms.

Flowers promise to be scarce for Memorial day. The weather has kept back the flowers so that the season is way behind last year.

The tax rate for the city of Manchester has been declared at $2.05. The valuation of last year has increased $657,356, a good jump for the Queen City.

The members of the P. A. C. baseball team are to get their baseball suits this week. Their first game will be Memorial Day.

The York murder story seems to be a puzzler to the County authorities. One thing is positive, Clovis Pratt did disappear and no trace has ever been found of him.

There will be a civil service examination on June 16 for the position of tailor at the Haskell institute in Kansas, and at the Flandreau school in South Dakota. The salaries range from $660 to $720 per annum.

With the large number of enlisted men at the Navy Yard, the need of a large recreation grounds is being felt. It has been planned to have such a ground on the filled land on the back of the island.

OLD TIME POLITICS

Who Ran for Office in this City Fifty-One Years Ago

In looking over the Wendell store this morning after the burglary, an old political ticket was discovered tucked back of a board, where it has probably rested more than fifty years. The ticket reads as follows:

WARD TWO.

American Republican Ticket.
For Governor—William Haile.
For Railroad Commissioner—Archibald H. Dunlap.
Councillor—William H. H. Bailey.
Senator—Samuel P. Dow.
For County Officers—Charles M. Norris, Treasurer; Benjamin D. Laighton, Register; Isaac Woodbury, Commissioner.
For Representatives to General Court—Clement March, Edmund M. Brown, William Conn.
For Mayor—Lyman D. Spalding.
For Aldermen—Albert L. Jones, Hampti Kenney, James Odiorne.
For Common Councilmen—Ebenezer Haines, Israel Kimball, Charles H. Hayes, Levi L. Bailey, Samuel H. Goodall, John Wesley Moses, Thomas E. Call, Nathaniel K. Walker, Josiah H. Sanborn.
For Assessors—Jacob W. Thompson, Charles Hayes, Avery Plumer.
For Overseer of the Poor—William Bodge.
For Selectmen—Wingate N. Ilsley, Lewis W. Brewster, William B. Lowd 2d.
For Moderator—Marcellus Bufford.
For Town Clerk—Benjamin F. Webster.
Is it expedient to alter the Constitution?—No.
Is it expedient to purchase a County Farm for the support of the Poor of the County?—No.

Only three of the men on that ticket are now living, Charles H. Hayes, Lewis W. Brewster and Benjamin F. Webster, all of this city.

The ticket is one that was used at the election of Tuesday, March 9, 1858. It was the straight Republican ticket, which had been endorsed by the existing remnant of the Republican party.

The ticket was successful at the polls with one exception, the Democrats carrying the city on the mayoralty and reelecting Robert Morrison.

The city had three wards each of which elected three aldermen and nine common councilmen.

UNKNOWN BODY FOUND

Hooksett, May 24.—The body of a strange man found floating in the muddy waters of Hinman's pond Sunday afternoon by Joseph Taillefer and Joseph Campbell of Allenstown, who were on a fishing expedition. From appearances it had been in the water many weeks. The body was bound about the waist by a strong rope to which a fifty-pound stone was attached.

There is every evidence of foul play, and the authorities will make a thorough investigation with the hope that the mystery will be cleared up.

LOOKED THROUGH PRISON

County Commissioners Farley and Barr of Manchester and Architect C. R. Whitcher of the same city were here on Saturday and made a thorough inspection of the naval prison on Seavey's island.

TOURISTS COMING

Portsmouth Gets Prominent Place in Blue Book for Automobilists

This city will be a bigger touring center than ever during the coming season. The New England Hotel Association, of which the Hotel Rockingham is a member, has contracted with the publishers of "The Official Automobile Blue Book" for the laying out of three interesting tours through New England, known as Tours A., B and C.

These tours, which cover the finest roads in the New England states, go through this city, and the Rockingham hotel is now presenting to its friends detailed maps, showing the various trips, which, when used in connection with the blue book, will enable anyone to find his way from one end of the New England states to the other, without asking a single question.

THE NAVY YARDS HERE AND AWAY

Building to be Enlarged

It is understood that when the improvements on building number 20, the former steam engineering pattern shop is made the building will be extended to the site now occupied by building number 19 where the central telephone exchange is located.

Now for Some Tennis

The tennis club recently formed among the officers at the yard has a good membership and it is expected a tournament will soon take place.

New Hampshire Boys to Entertain

A society in the New Hampshire, which is known as the Jolly Tars, will give a ball at Freeman's hall on the 28th of the month. This society gave their first annual ball at New York city on the 23d of December and it was pronounced by all to be a success. The boys spare no expense in entertaining and anyone receiving an invitation to their ball should consider himself lucky indeed.

Examination Held Today

The examination for master of tugs to fill the vaaancy, caused by the resignation of Capt. Charles O. Olsen, was held at the yard today and a large number of applicants appeared for the same. Most of them were from other ports along the coast.

Well Known in Army and Navy Circles Here

Lieut. Col. W. H. Kell, U. S. A., and Mrs. Kell; Mrs. and Miss Shipley, wife and daughter of Capt. John H. hiplely, U. S. N., sail from Boston May 29, per steamer Cymric, White Star line, for a year abroad in Europe.

June 25 Likely

The collier Leonidas to be ready on June 10 may not go in commission before June 25.

Thirteen this Time

One patternmaker, ten painters, one plumber, one plumbers' helper were required for duty today.

Jim is Busy

James Boardman, the enterprising boatman, is handling plenty of business in transferring the sailors back and forth across the river.

Worked on Sunday

Seventy-five men of the manufacturing department worked in the machine shop and blacksmith shop on Sunday on rush work for the ships.

Granted One Week Off

John E. Leavitt, clerk in supplies and accounts has been granted a leave of absence for one week and will visit Jersey City and Washington on business connected with family real estate matters.

Ajax Coming

The collier Ajax will shortly come here for docking and repairs.

Arrested Musician Known Here

Musician Frederick Errickson of the flagship Reina Mercedes, is under arrest at Newport for furnishing liquor to an apprentice seaman. Errickson was formerly stationed here.

There will be Something Doing

The material for the construction of the military mast for the U. S. S. Wisconsin which has been somewhat delayed by the contractors, arrived at the yard today and from now on it means a grand rush to complete the job.

Maine Not to be Drydocked

The U. S. S. Maine will not go into the dry dock during the present visit to this port.

Want Five Thousand Men

If the plans of Secretary of the Navy Meyer are carried out Congress at its next session will increase the enlisted force of the navy by 5000 men, which would make the aggregate enlisted force 49,500. It is hoped the plans of the secretary will meet with approval, as the additional men will be greatly needed in filling up the complement of the new vessels to be placed in commission.

Examining Board

Capt. A. V. Zane, Lieut. Commander A. B. Hoff and Chief Batswain William L. Hill have been named as the board to examine the applicants for examination for master of tugs.

PERSONALS

Warren T. Billings of Dover was in town today.

Hon. Clarence E. Carr contributes a poem on President Eliot to the Boston Herald.

Miss Margaret Carey, clerk at the dry goods store of M. C. Foye, is enjoying a month's vacation.

Miss Alice Hanscome passed Saturday and Sundey in Wells, Me., with Mr. and Msr. Lyman T. Pray

W. G. Meloon, manager of the Twin Electric Light and Power Company of Dover was here today.

The Hon. Frank N. Parsons, of Franklin, chief justice of the supreme court, was in Manchester on Saturday.

Colonel Isaac Van Horn of Governor Quinby's staff has returned from Wisconsin where he was called by the death of his father.

Governor Henry B. Quinby will be the guest of honor of the Franco-American Order of Foresters at the banquet in Manchester on Tuesday evening next.

Mrs. Robert Cutts Pierce, who has been in Seattle for over a year, arrived in Boston yesterday and is expected here tomorrow to open her residence on Miller avenue.

William D. Chandler of Concord came to Portsmouth Saturday afternoon to spend Sunday with Captain Frank E. Beatty, commanding the battleship Wisconsin, now in dry dock at the navy yard.

Brig.-Gen. Winfield Scott Edgerly, U. S. A., who was attached by the war department to the New Hampshire National Guard as inspection officer for a time preceding the outbreak of the Spanish War, and now commanding the Department of Dakota at St. Paul, Minn., will succeed Brigadier-General Kerr, who was recently detached from command of the mounted service school and post at Fort Filey, Kan., and placed on the retired list at his own request, after nearly 40 years' service.

BOXING MATCH

To Be Held at Quamphegan Park on Next Monday Night

"Billly" Sinclair, Ex-Welterweight champion of Canada, has arranged a red hot boxing card to be pulled off at Quamphegan park, Monday evening, May 31.

The stellar attraction will be a six round bout between Jack McHugh of the U. S. S. New Hampshire and Jimmie Hayward of the U. S. S. Wisconsin, known as the "Black Demon." This bout is for the Welterweight championship of the fleet. Both men are training hard and it isi needless to say that this will be grueling contest and the winner hard to pick.

The semi-final will bring together "Paddy" Downing, the hard hitting 135-pound marine, and J. L. Saring, the crack lightweight of the U. S. S. New Hampshire for six rounds. Something doing all the time these boys are in the ring.

The preliminary between "Spike" Sullivan of Fort Preble, Me., and "Snooks" Crowley of Lewiston, Me., is good enough for a main bout. "Spike" was at one time in line for the light weight championship of America.

WE WILL KNOW TOMORROW

Portsmouth Most Likely to Get Convention of State Association

The meeting of the executive committee of the state firemen's relief association will be held in Concord tomorrow to decid on the place where the annual convention will be held this year. Portsmouth has a strong bidf or the assembly and is likely to get the meeting in this city. Besides this city there are small towns fighting for the chance to entertain the state association.

French's "Hurry Up Sale" winds up the month. Be ready to hurry on Thursday morn.

CHILDREN GO UNDER THE CARS

For the past month or more, the men employed in the different switching crews of the Boston and Maine railroad have been living and working in fear of the lives of small children playing and running about the tracks n the freight yard. This is especially so in the vicinity of the foot of Langdon and Brewster streets where they have been seen crawling under cars on the side tracks. The locality is a very dangerous one for children and the brakemen of the shifters have seen it so often of late that they do not dare have the locomotive move a string of cars before investigating and looking over the train to provide against accident.

Something should be done on behalf of the parents of these young ones before it is to late, as the trainmen cannot always keep a watch for children while on their work.

PORTSMOUTH CONGRATULATED

Chairman A. R. Junkins of the Portsmouth board of assessors has received the following letter from the clerk of the Manchester board:

Manchester, N. H., Mal 22, 1909.
Dear Junkins:—
Yours received, and we congratulate you on keeping your rate at the same figures as last year.
We have just got our rate, this morning, and it is $20.50, which is $1.90 more than it was last year.
Our total valuation is $37,746,708, a gain over last year of $357,186.
Yours truly,
ARTHUR W. ROWELL.

YORK CO. SUNDAY SCHOOLS

The York County Sunday School Association will hold its annual convention with the Congregational church at Alfred on Wednesday, May 26.

The principal speakers will be Rev. C. E. McColley of Madison, Me., and H. E. Lufkin of Portland, secretary of the state association.

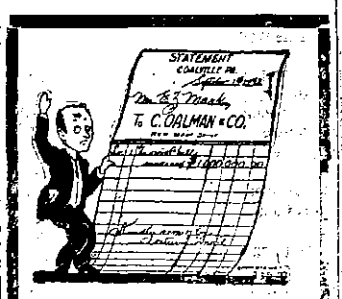

The Size of Your Coal Bill
surely interests you. You have seen it go up while your funds go down.

We Can Bring It Down
with our quality coal—clean, dry, bright, from slected mines.

We want you for a customer this year.

Phone 74

C. E. WALKER & CO.
Cor. State & Water Sts.

PORTSMOUTH COMPRESSED AIR AND STEAM CARPET BEATING
R. B. WARD
Successor To
E. H. DEARBORN

A New Compressed Air Vacuum Machine has been installed; Satisfaction Guaranteed.

Carpets cleaned on floor by Vacuum, also cleaned and relaid in the best possible manner. Crating and packing of Household goods

Long Wharf Portsmouth

Orders left at F. B. Coleman Drug Store. Residence 41 Deer Street.

BE YOUR OWN PADEREWSKI

This is not so much of an undertaking as you may at first imagine No matter how little time you have or how old or how young you may be

The
Crippen Piano Player

will enable you to play any composition from Chopin most difficult Polouaise to the simplest Hymn Tune at sight, and equal to the best pianist.
The Crippen Player fits any make of upright piano.

Price $145

H. P. Montgomery's
6 Pleasant Street Opp. Postoffice

SOLID OAK STANDS

3 Sizes Style of Cut, Mission or Golden Finish, Smooth and Shapely.

Usual Price $1.25 and $1.00.
Your choice for this sale only

49c
EACH.

We have 200 for this sale, but you must come at once if want them.

No more at this price after this lot.

The Portsmouth Furniture Co.
Corner Deer and Vaughan Streets.

TEA, COFFEE, BUTTER, CHEESE, EGGS

THE BUTTER STORE
40 CONGRESS STREET
C. A. Towle, Proprietor

38 MARKET STREET
That's Where Your Friends Get the

BEST STANDARD 60c Teas **24c**
BEST STANDARD 35c Coffees **18c**

Satisfaction Guaranteed Now Why Don't You?

DIRECT IMPORTING CO.
Up One Flight. Over Dennett & McCarthys

There never was a time since the serpent and apple created a demand for raiment, that a man was so completely at the mercy of his tailor as today.
Unfortunately the producers of reliable fabrics have no protection like the pure food law.
Our material bears the Hall mark of rea worth.

LAWRENCE
The Congress St. Tailor